No 4052.90

Bk. 3.

THE TRUSTEES OF THE PUBLIC LIBRARY
LUX
OMNIUM CIVIUM
OF THE CITY OF BOSTON
1852 · 1878

GIVEN BY
Allen A. Brown.

Pal
4052.90 BB3

THE ART OF VOCALIZATION

A Series of Graded Vocal Studies for all Voices, selected from the Works of Celebrated Masters, and edited by

EDUARDO MARZO

BARITONE

Book I. 40 Vocalises **Book II. 36 Vocalises**
Book III. 24 Vocalises
75c. each

4409/7c

OLIVER · DITSON · COMPANY

HALE

The Art of Vocalization

A graded and systematic series of Vocalises for all voices, selected from the works of Alary, Aprile, Bordese, Bordogni, Brambilla, Concone, Crescentini, Lablache, Lamperti, Marchesi, Nava, Paer, Panofka, Panseron, Savinelli, Sieber, and others

Compiled and Edited by

EDUARDO MARZO

4052.90
Bk. 3

Soprano	100 Vocalises in 3 books
Mezzo-Soprano	100 Vocalises in 3 books
Alto	100 Vocalises in 3 books
Tenor	100 Vocalises in 3 books
Baritone	100 Vocalises in 3 books
Bass	100 Vocalises in 3 books

BOSTON
OLIVER DITSON COMPANY

4469
2

NEW YORK CHAS. H. DITSON & CO. — CHICAGO LYON & HEALY — PHILADELPHIA J. E. DITSON & CO.

Copyright, MCMVII, by Oliver Ditson Company

Allen A. Brown
Feb. 1. 1909

PUBLIC LIBRARY
OF THE
CITY OF BOSTON

THE ART OF VOCALIZATION

BARITONE

INDEX BY COMPOSERS

BOOK I

Forty Vocalises

	PAGES
F. Abt	48
G. Alary	22
G. Aprile	60
L. Bordese	19
J. Concone	2, 8, 28, 70, 73
L. Lablache	6, 57
M. C. Marchesi	11, 39
S. Marchesi	33, 45, 64
G. Nava	1, 32, 42
H. Panofka	3, 12, 14, 21, 25, 30, 36, 50, 53, 65, 77
F. Sieber	5, 16, 27, 38, 44, 55, 67, 72, 75, 79

BOOK II

Thirty-six Vocalises

	PAGES
F. Abt	54
G. Alary	7, 22
M. Bordogni	4, 43
J. Concone	2, 32, 34, 67, 82, 87
L. Lablache	12, 17
G. B. Lamperti	19, 24, 41, 65, 90, 94
G. Nava	10, 14, 29, 46, 71, 77
H. Panofka	1, 9
A. Savinelli	27, 38, 48, 57, 74, 84
F. Sieber	52, 62, 79

BOOK III

Twenty-four Vocalises

	PAGES
G. Alary	30, 46
G. Aprile	11, 36
M. Bordogni	12, 60, 68
L. Cherubini	18, 62
J. Concone	5
G. B. Lamperti	15
G. Nava	8, 33, 43, 57
A. Panseron	76
A. Savinelli	1, 22, 48
F. Sieber	26, 40, 54, 65, 73

THE ART OF VOCALIZATION

BARITONE

CONTENTS

BOOK I

Sustained Singing (Attacco, Legato, Portamento)..........Nos. 1, 2, 3, 4, 5, 6
Scales (Major and Minor)..................................Nos. 7, 8, 9, 10
Dotted Notes (Note puntate)...............................Nos. 11, 12
Repeated Notes (Note ripetute)............................Nos. 13, 14
Syncopated Notes (Note sincopate).........................Nos. 15, 16
Triplets (Terzine)..Nos. 17, 18, 19
Arpeggios (Arpeggi).......................................Nos. 20, 21, 22
Grace Notes (Appoggiatura, Acciaccatura)..................Nos. 23, 24, 25
Mordents, Turns (Mordenti, Gruppetti).....................Nos. 26, 27
The Trill (Trillo)..Nos. 28, 29, 30, 31
Chromatic Scales (Scale cromatiche).......................Nos. 32, 33, 34
Detached Notes (Staccato, Picchettato)....................Nos. 35, 36, 37
The Roulade (Volate, Volatine)............................Nos. 38, 39, 40

BOOK II

Sustained Singing (Canto spianato, Messa di voce) Nos. 1, 3, 5, 7, 10, 20, 22, 33
Technical Studies..........................Nos. 2, 9, 14, 17, 21, 26, 30, 32
Rhythm.....................................Nos. 4, 11, 19, 23, 29, 35
Phrasing...................................Nos. 12, 16, 18, 25, 31, 36
Combined Studies of the Above..............Nos. 6, 8, 13, 15, 24, 27, 28, 34

BOOK III

Advanced Technical Studies.................Nos. 4, 13, 18, 21
Phrasing...................................Nos. 2, 7, 17, 19, 23
Expressive Singing (Canto di maniera)......Nos. 3, 5, 9, 11, 15
Dramatic Singing (Canto declamatorio)......Nos. 1, 6, 12, 14, 16
Bravura Singing (Canto di bravura).........Nos. 8, 10, 20, 22, 24

THE ART OF VOCALIZATION

BARITONE

BOOK III—TWENTY-FOUR VOCALISES

Edited by Eduardo Marzo

A. SAVINELLI

Allegro giusto

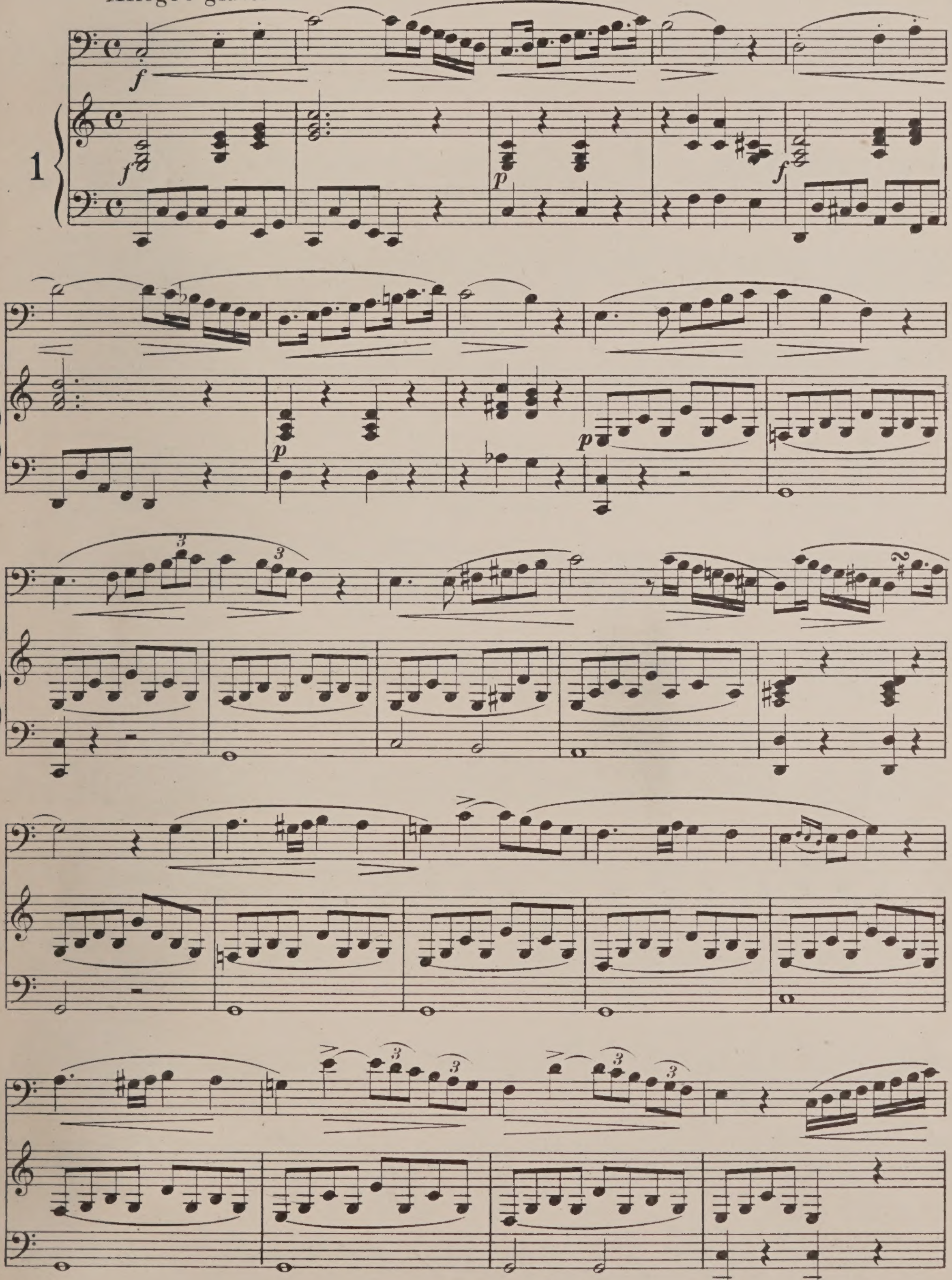

Copyright MCMVII by Oliver Ditson Company

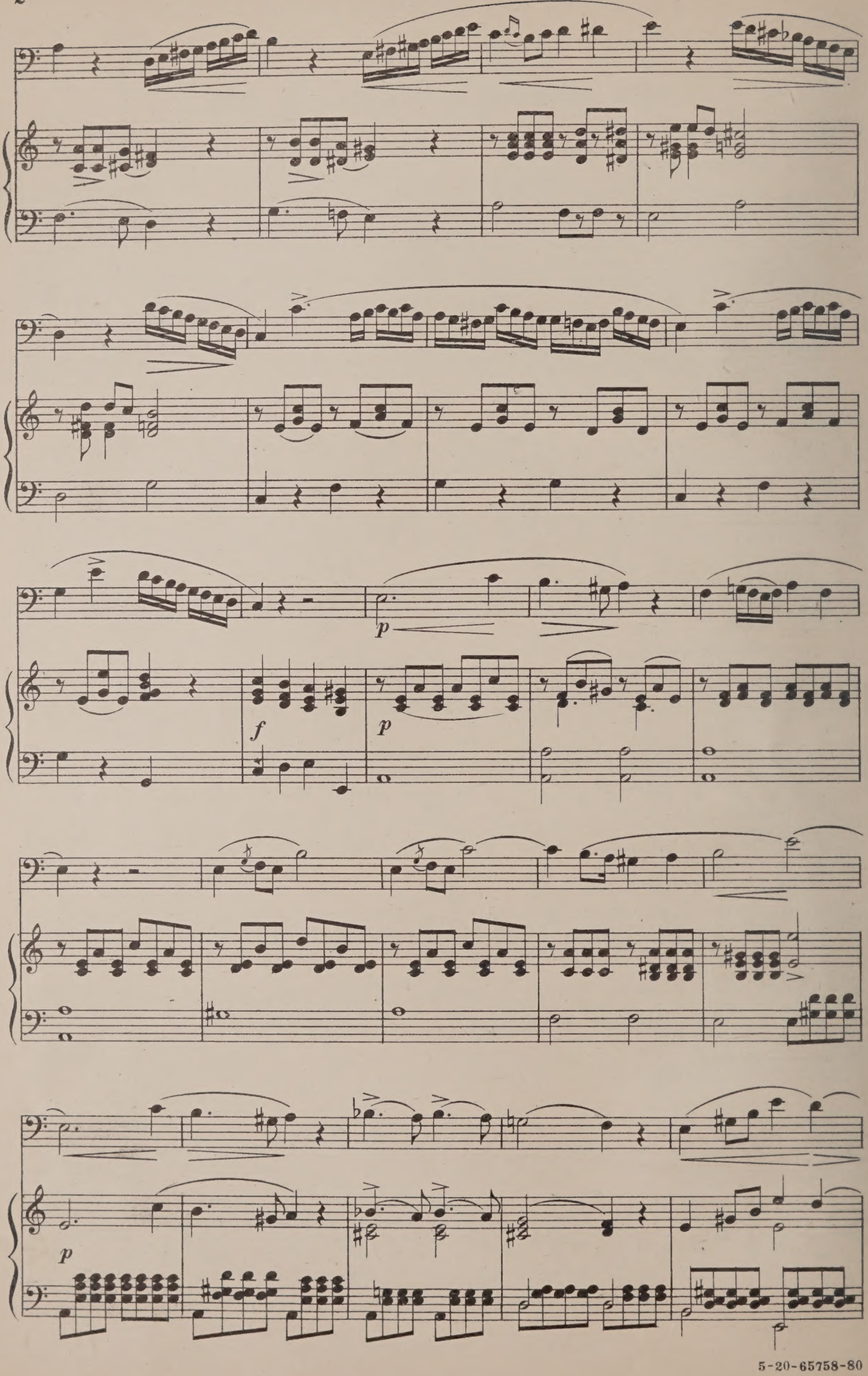

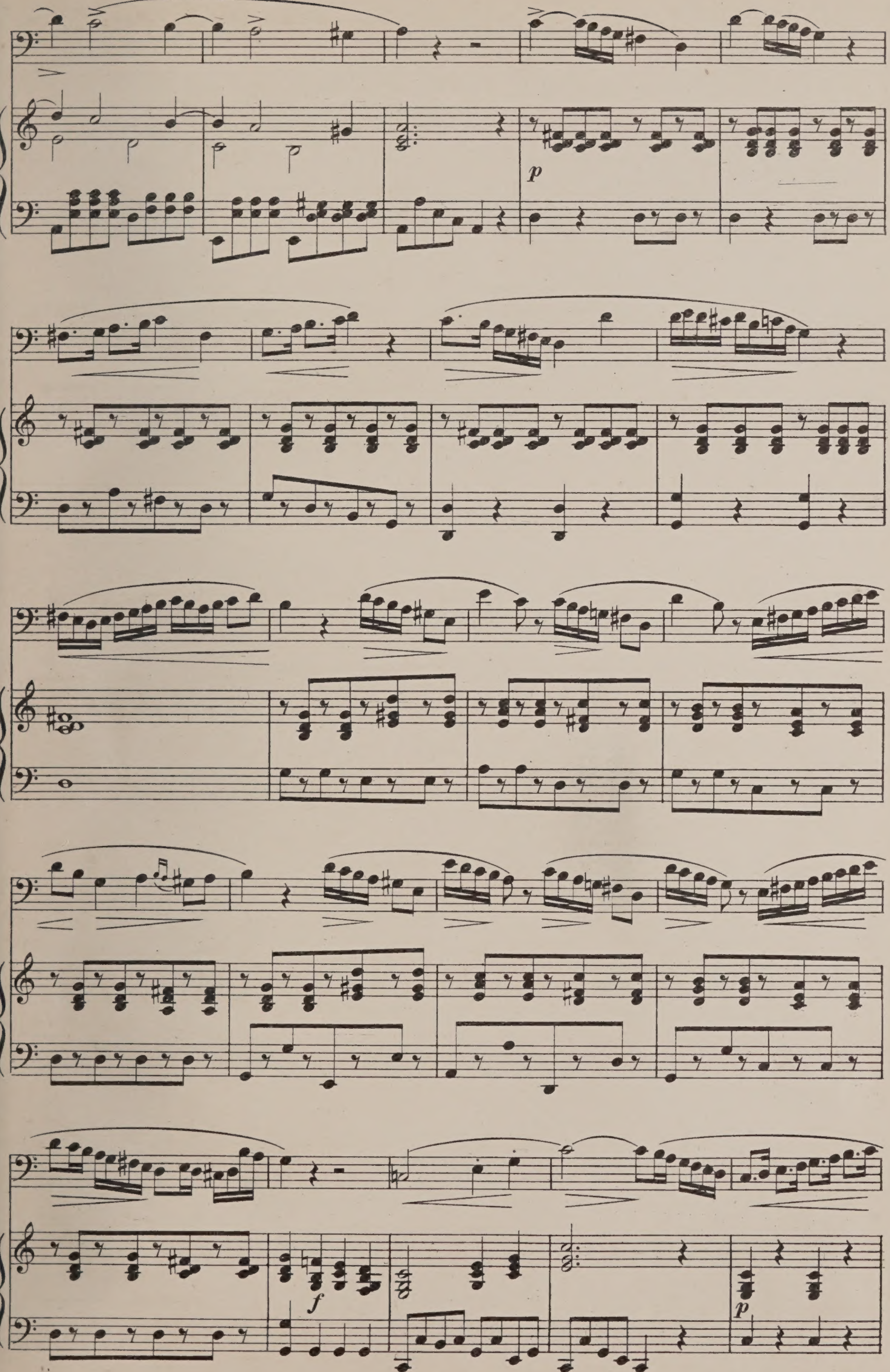
p
f
p

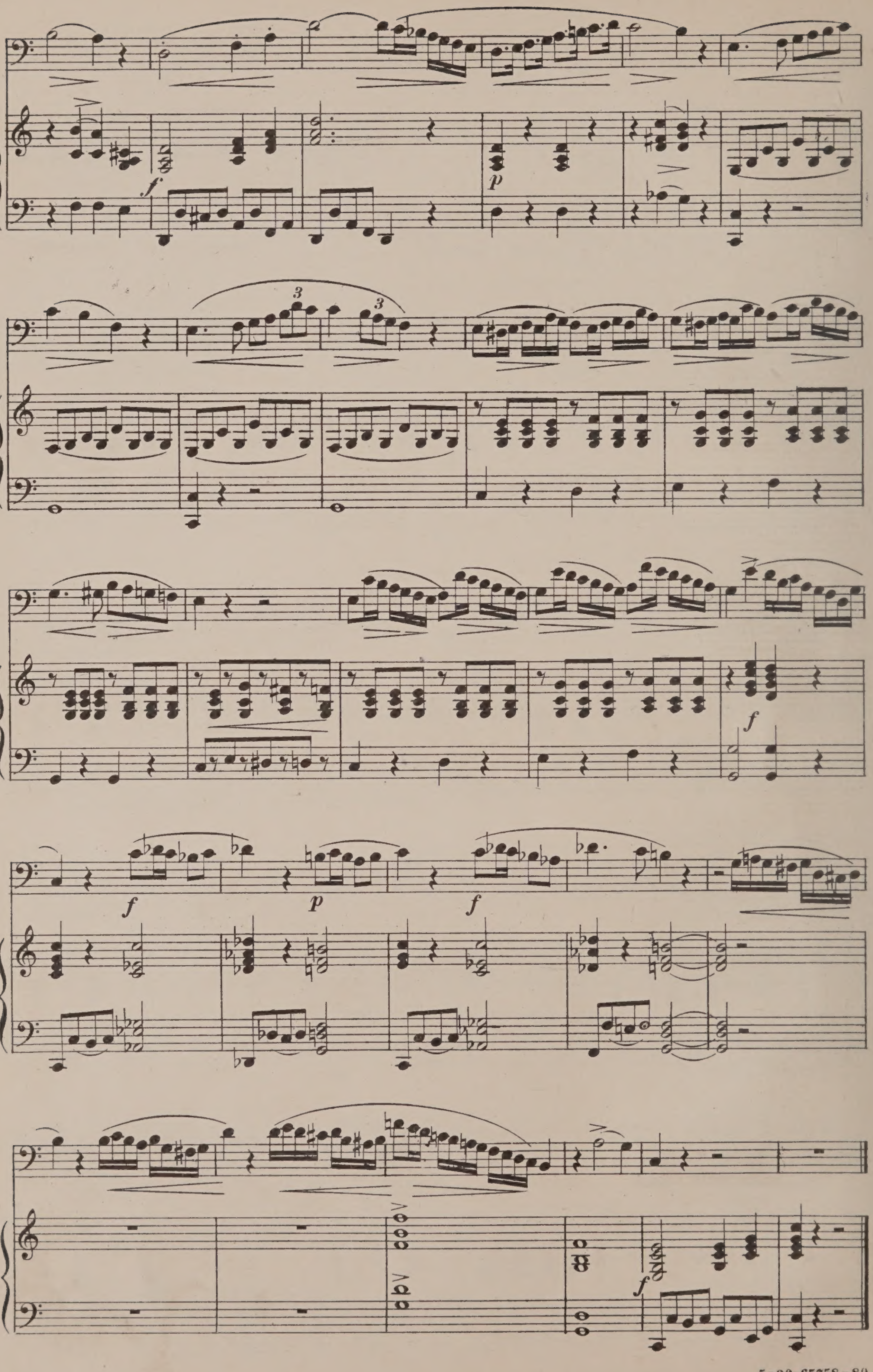

J. CONCONE,(Op.17)

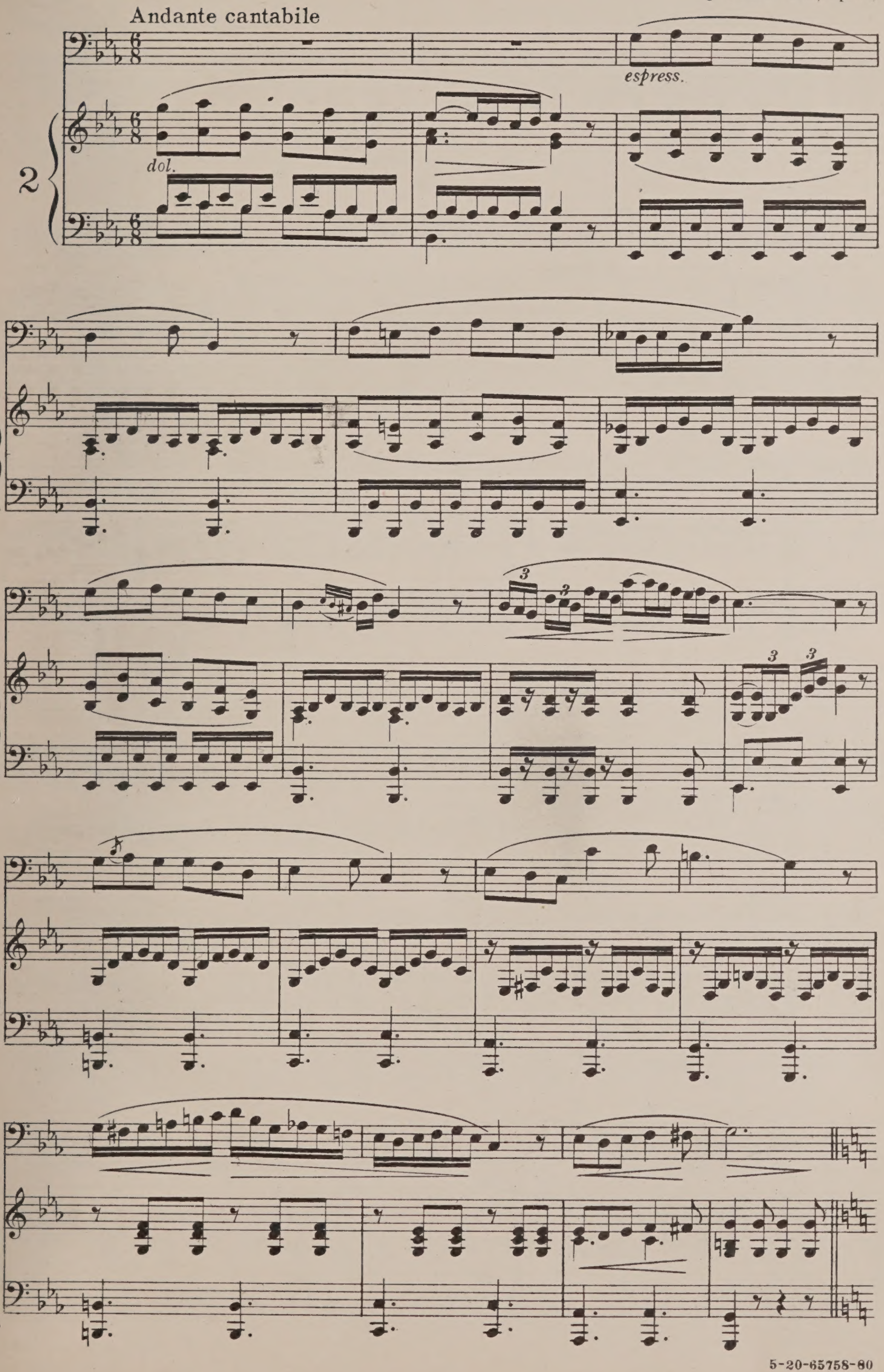

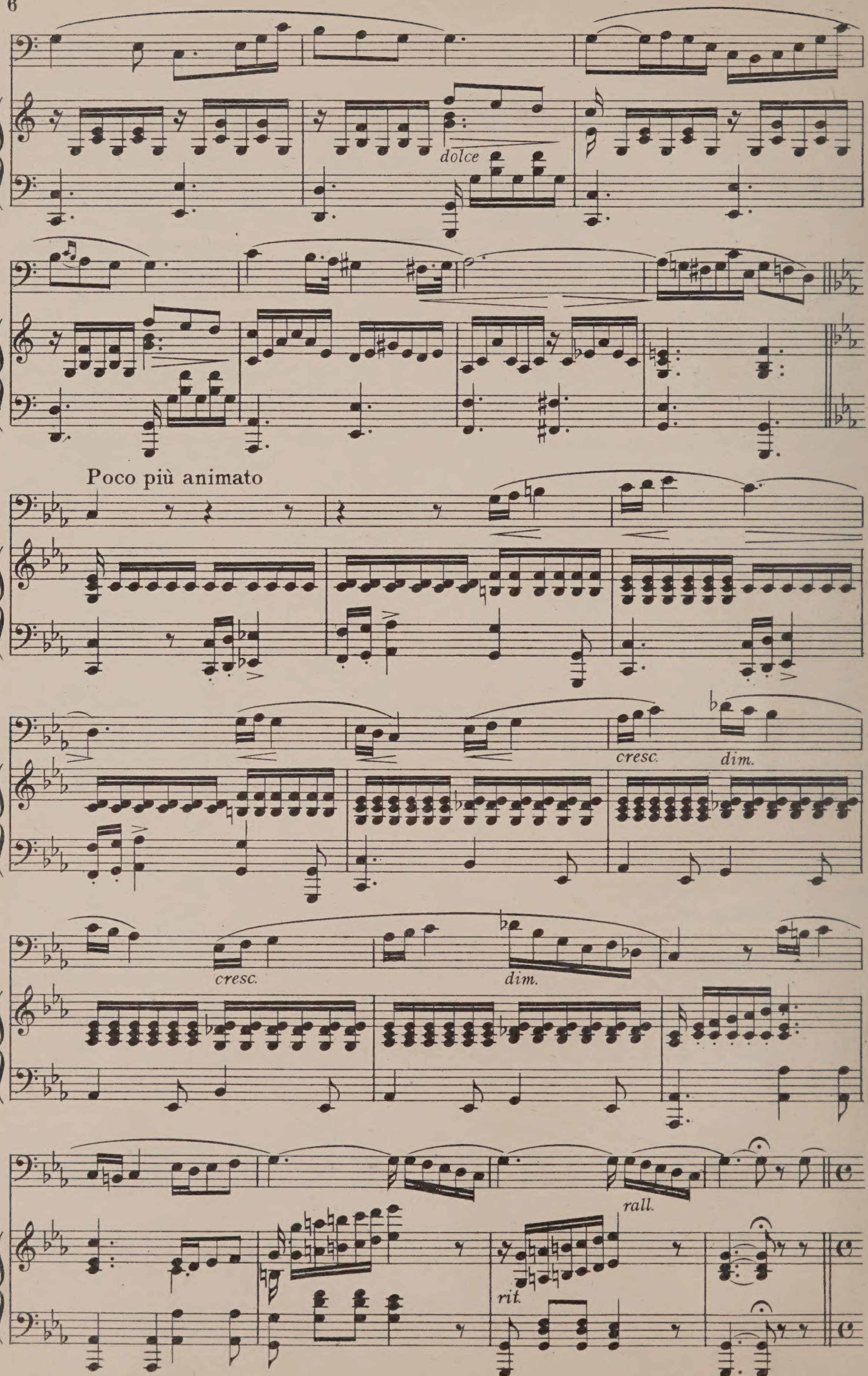
dolce
Poco più animato
cresc.
dim.
cresc.
dim.
rall.
rit.

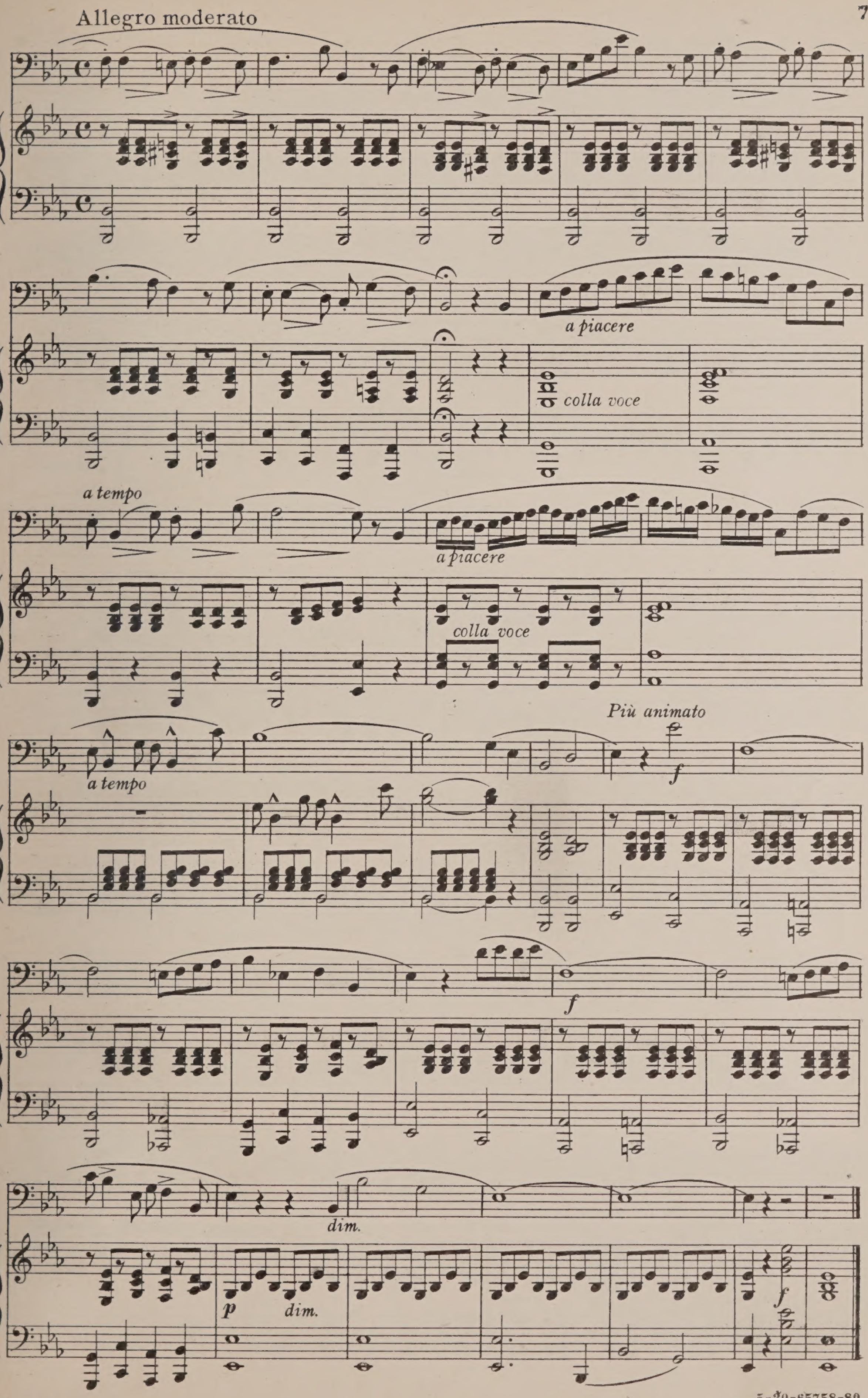
Allegro moderato
a piacere
colla voce
a tempo
a piacere
colla voce
a tempo
Più animato
f
f
dim.
p
dim.
f

Andante maestoso

G.NAVA

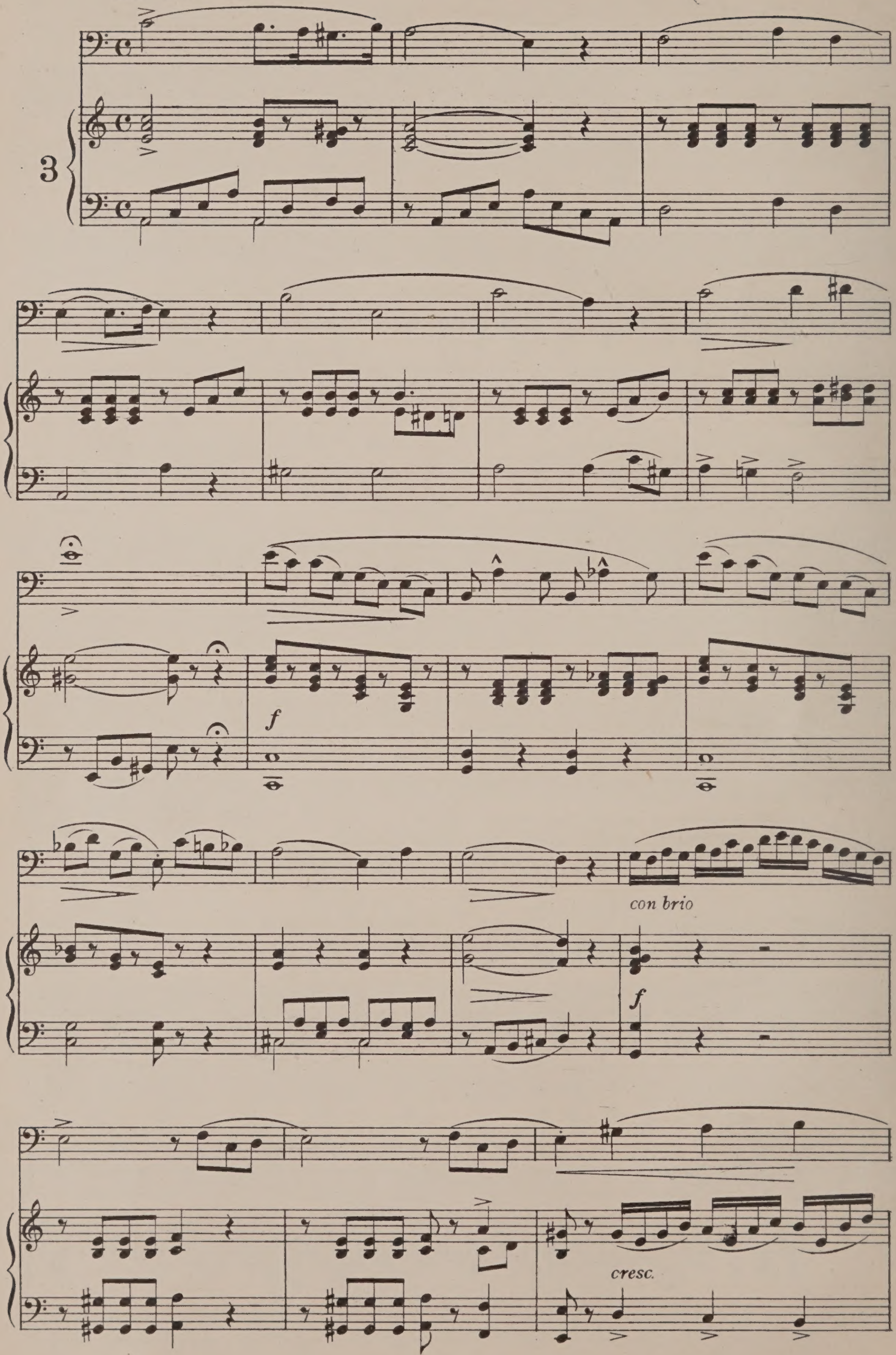

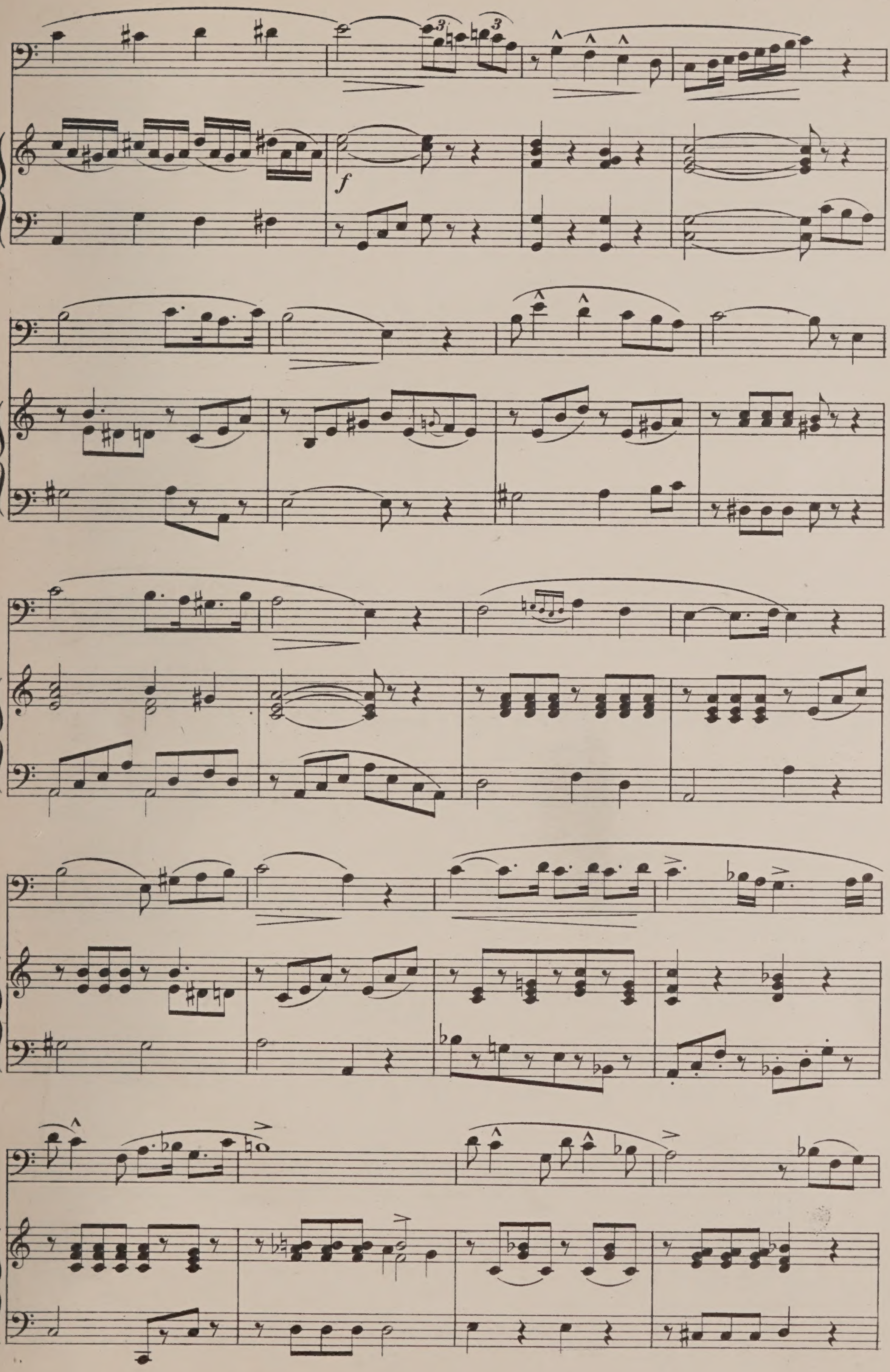

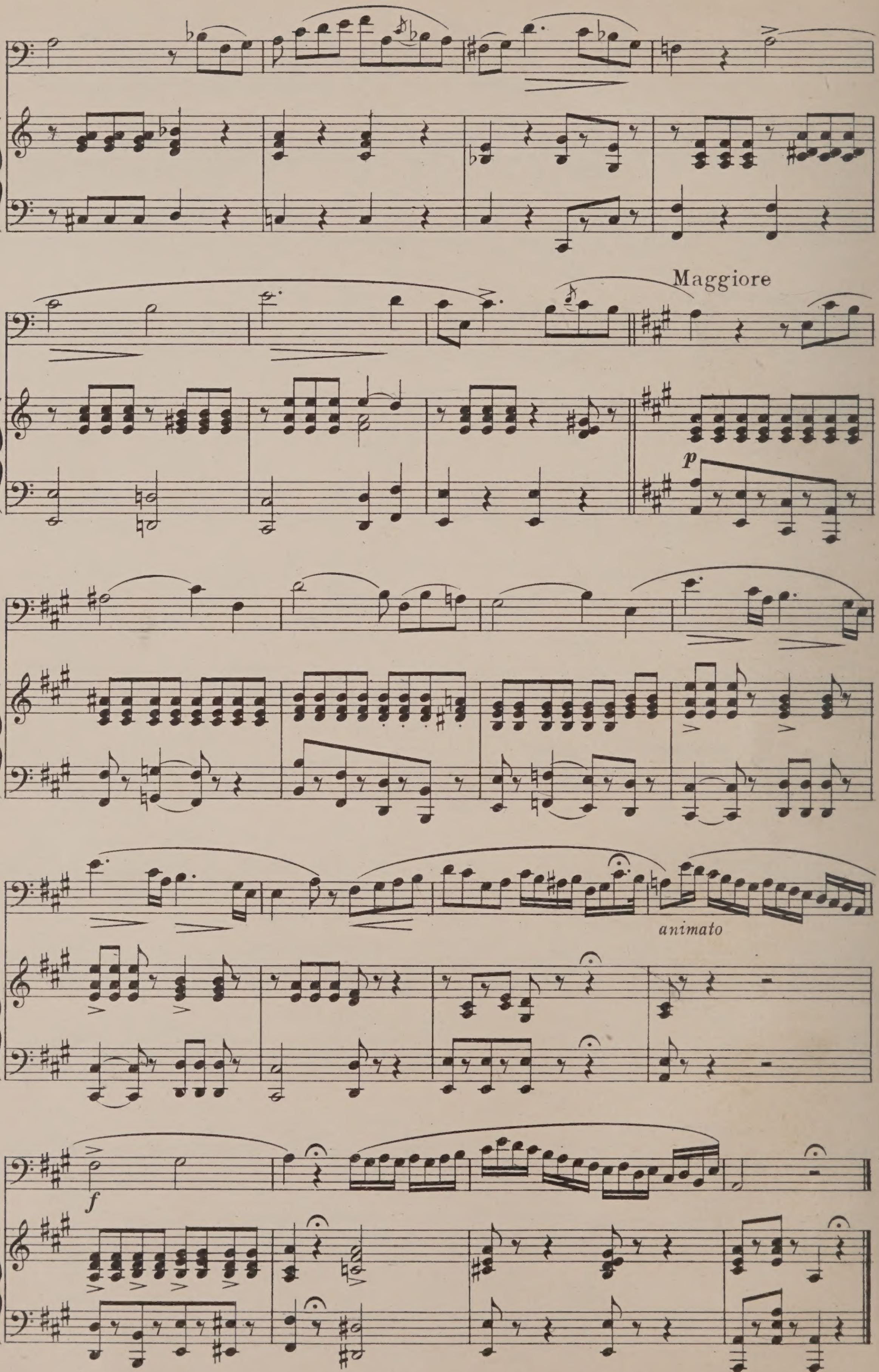
Maggiore
p
animato
f

G. APRILE

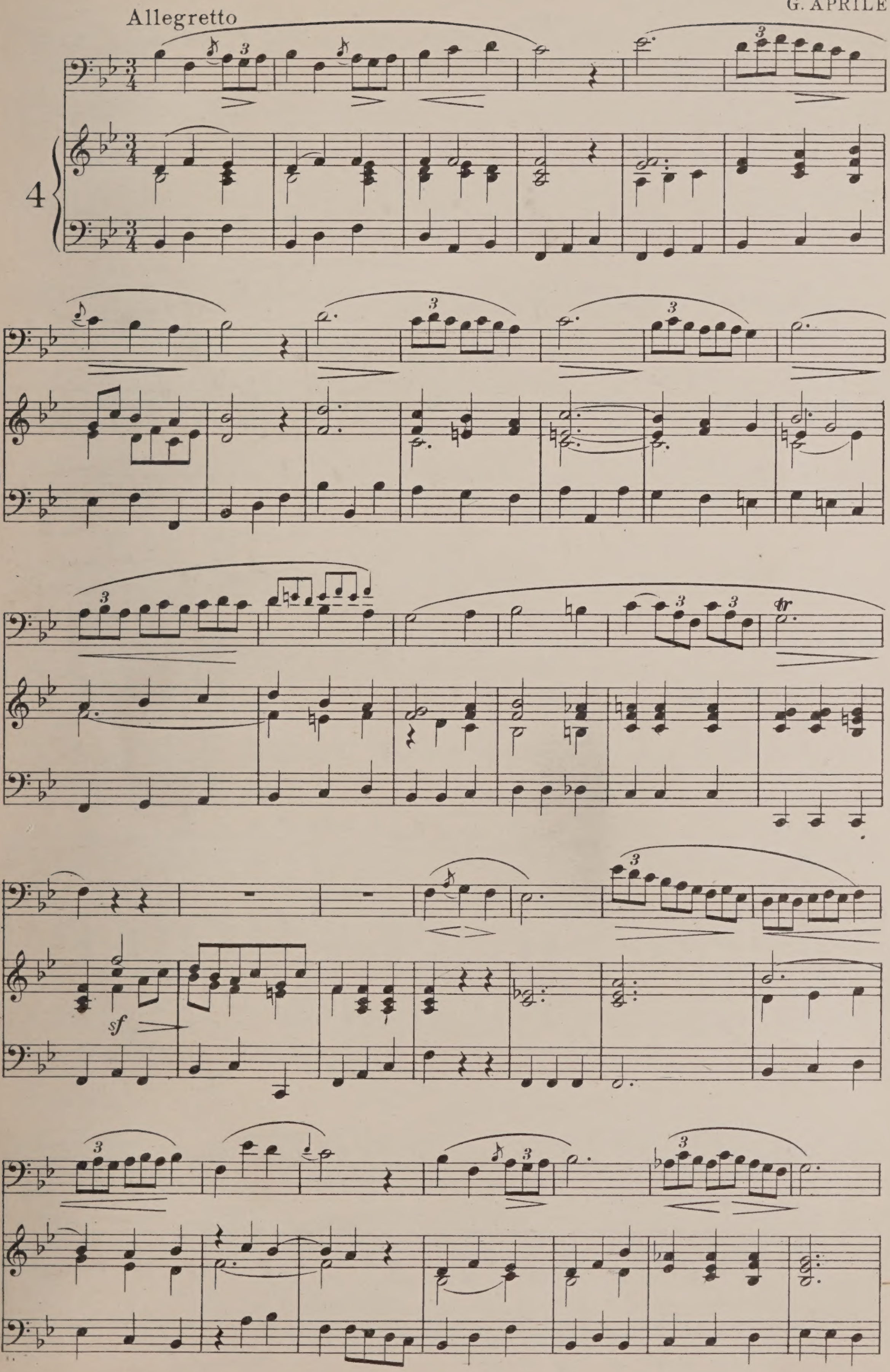

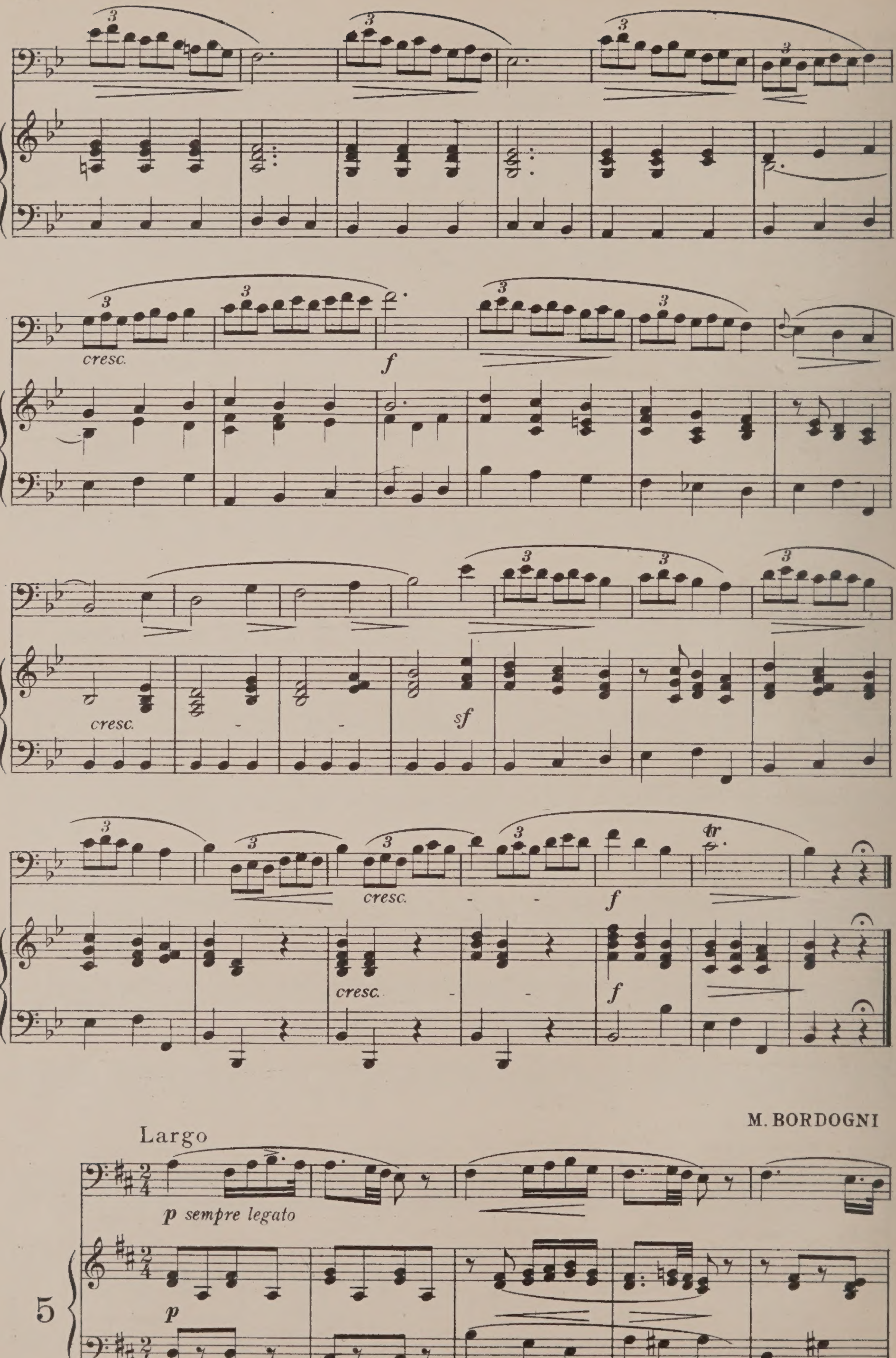
cresc.
f
cresc.
sf
cresc.
f
cresc.
f
M. BORDOGNI
Largo
p sempre legato
p
5

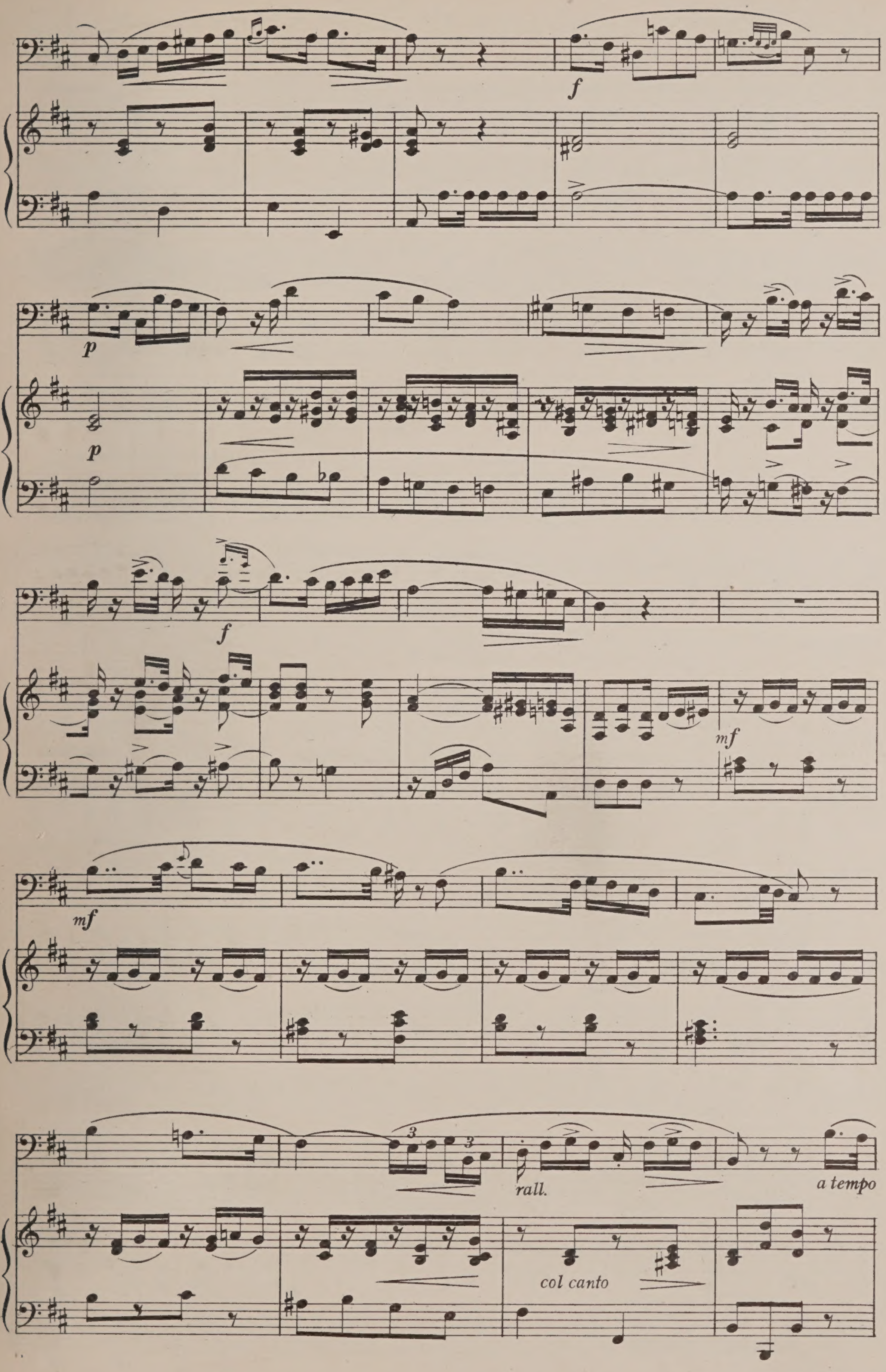
f
p
p
f
mf
mf
rall.
a tempo
col canto

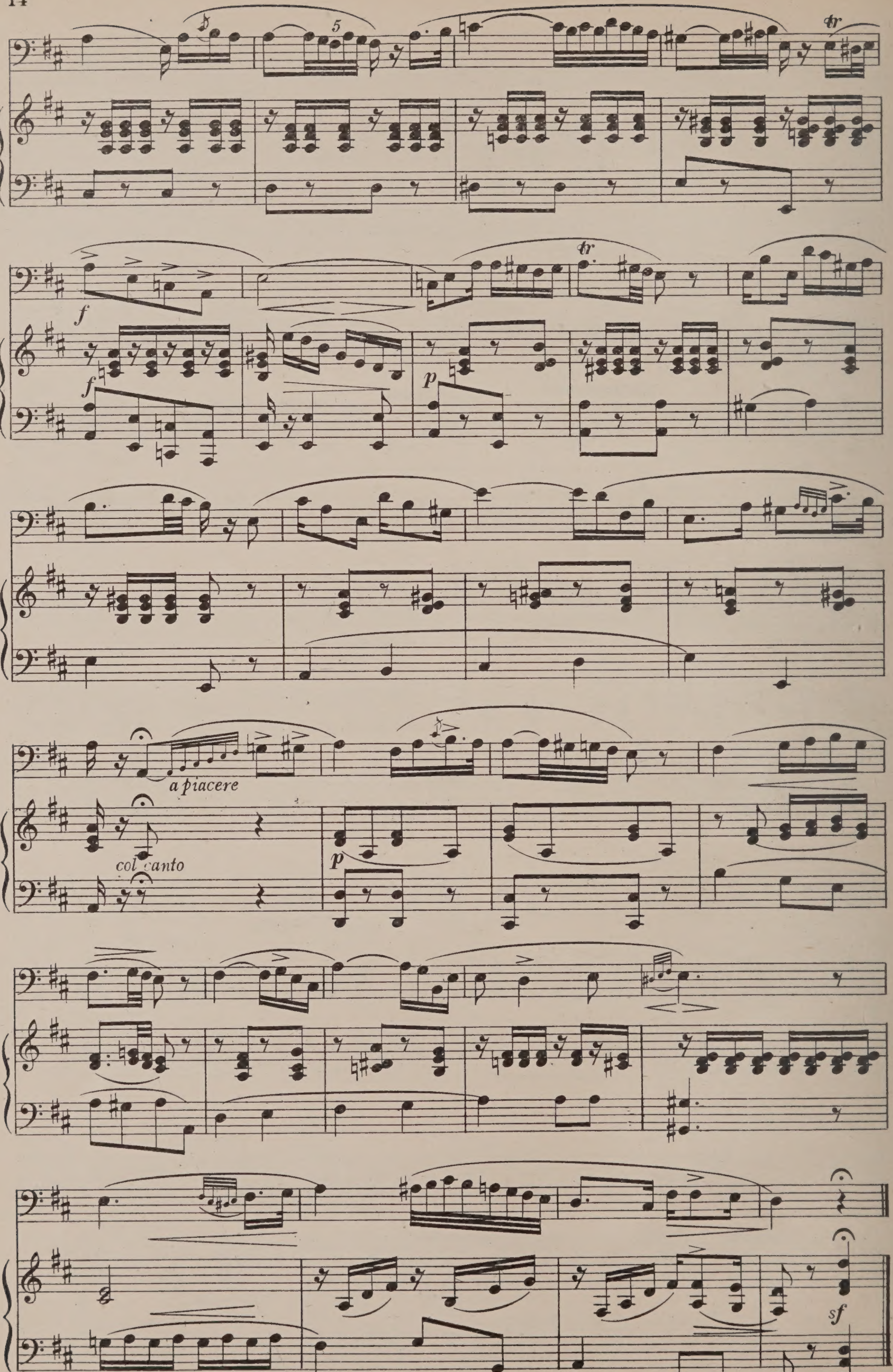
5
tr
f
p
a piacere
col canto
sf

G.B.LAMPERTI

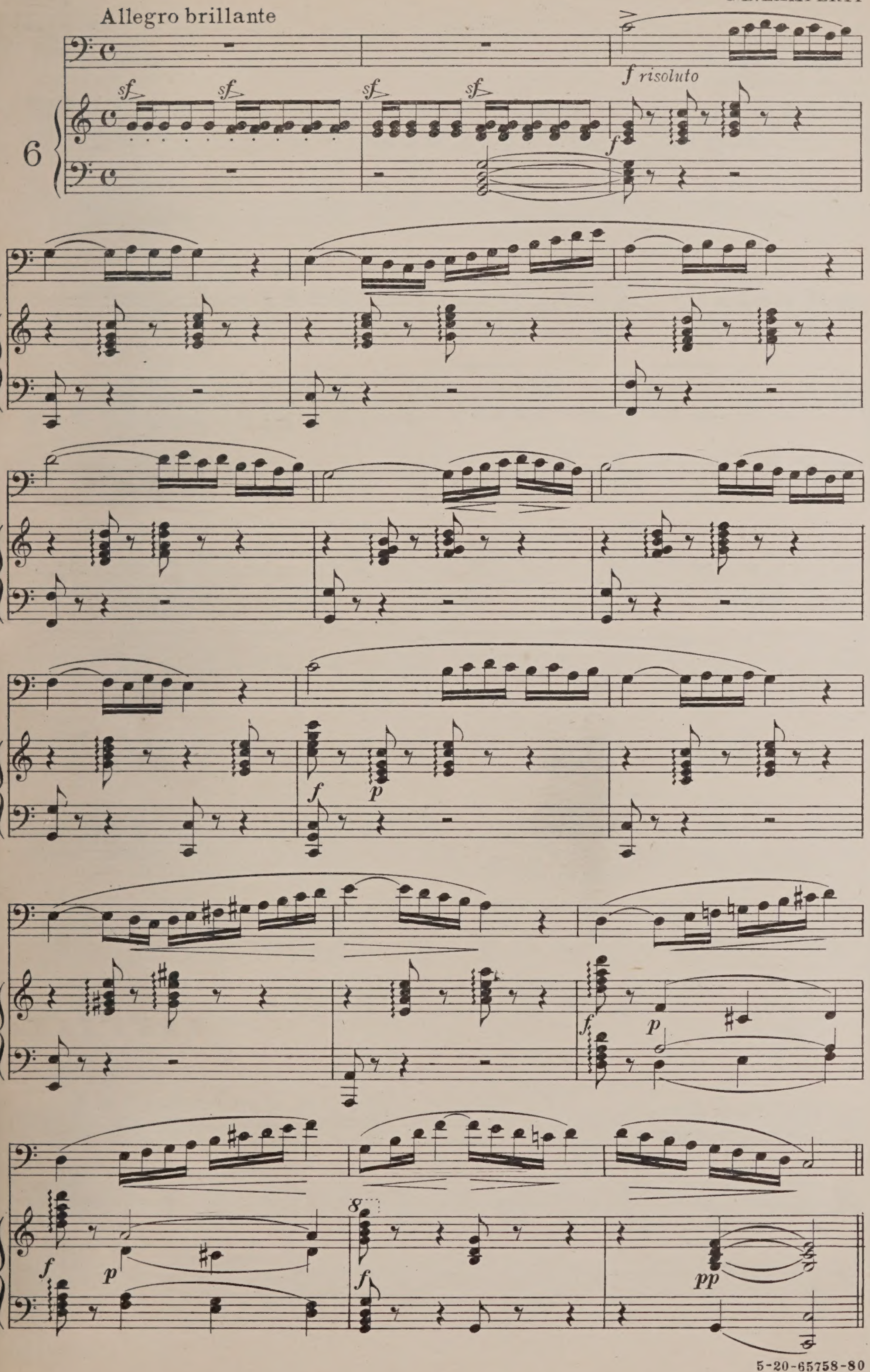

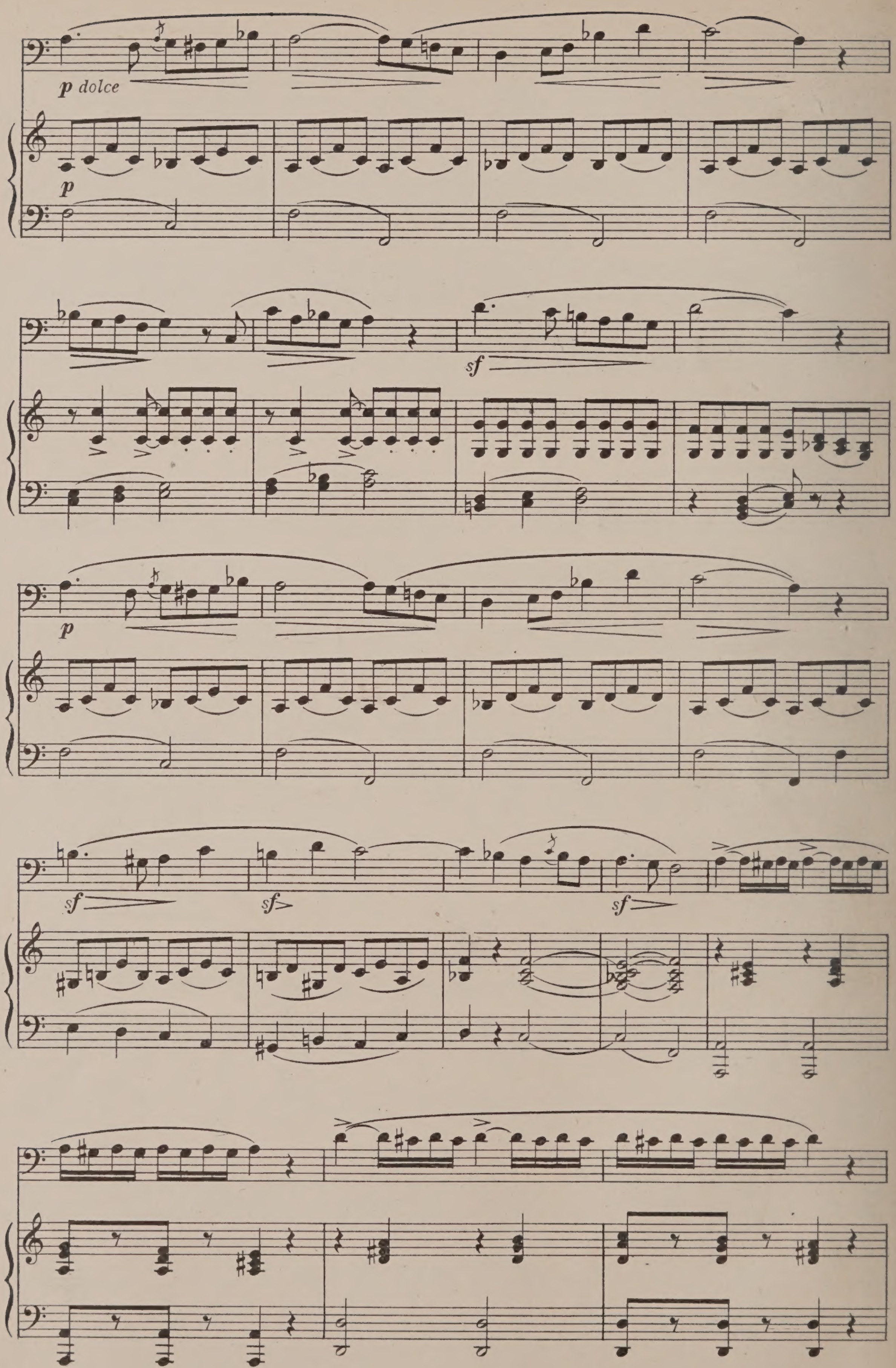
p dolce
p
sf
p
sf
sf
sf

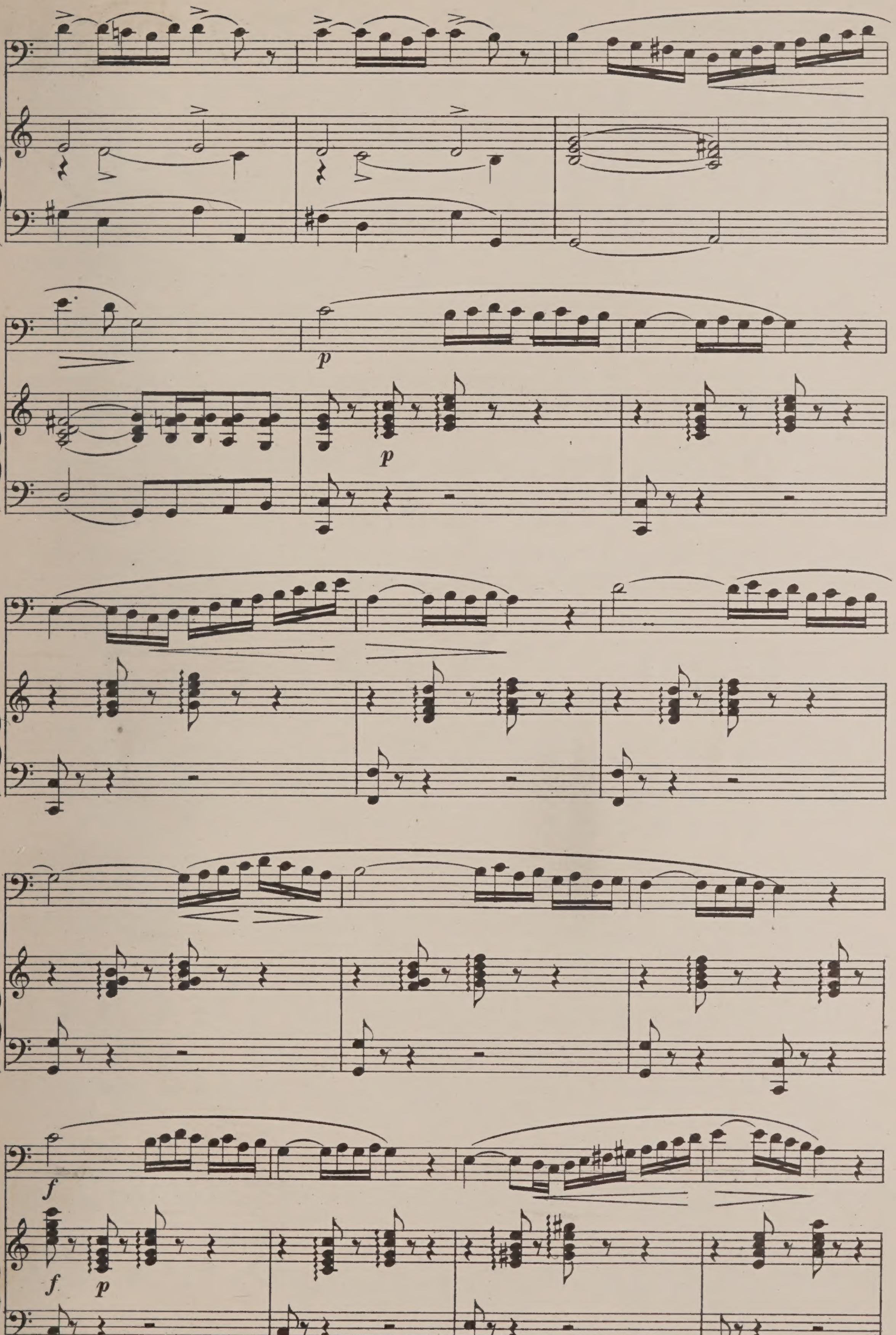

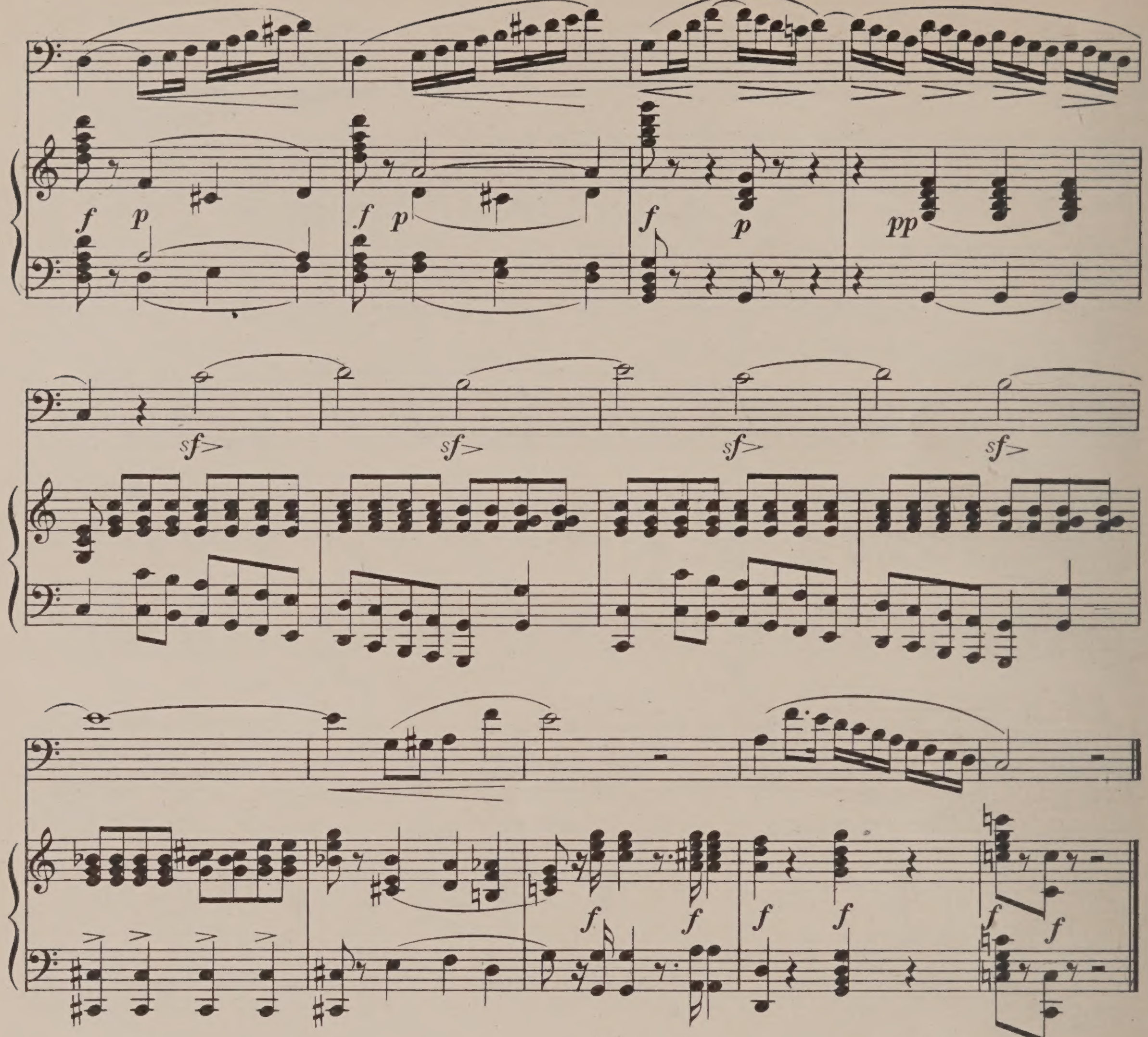

Andante con moto

L. CHERUBINI

7

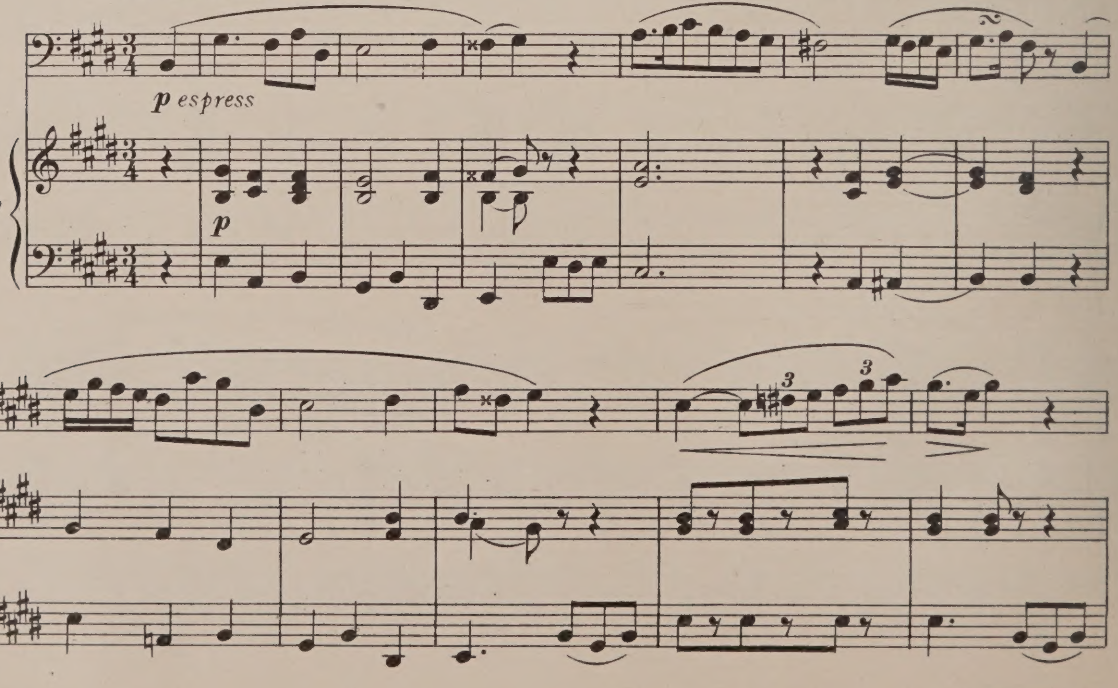

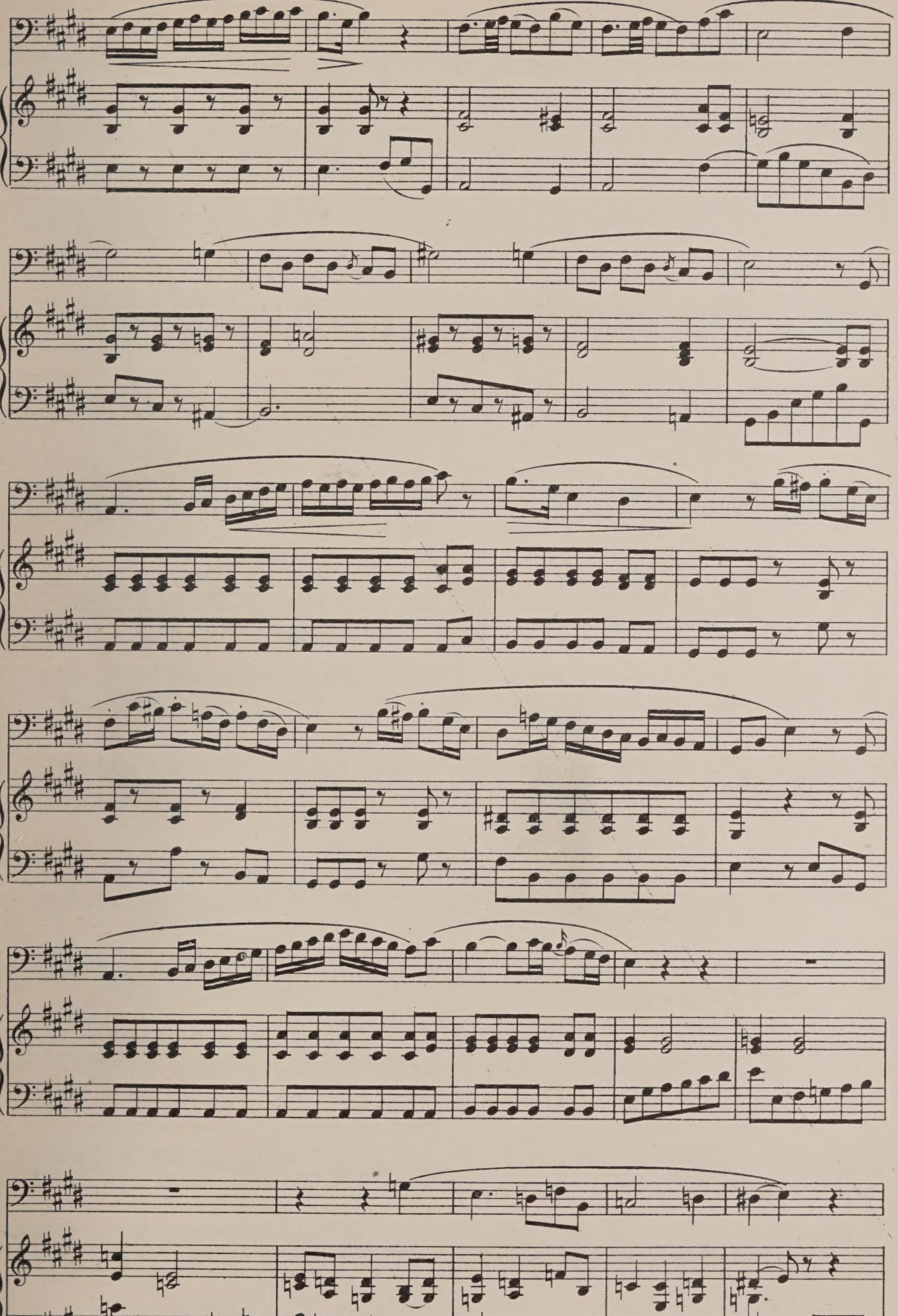

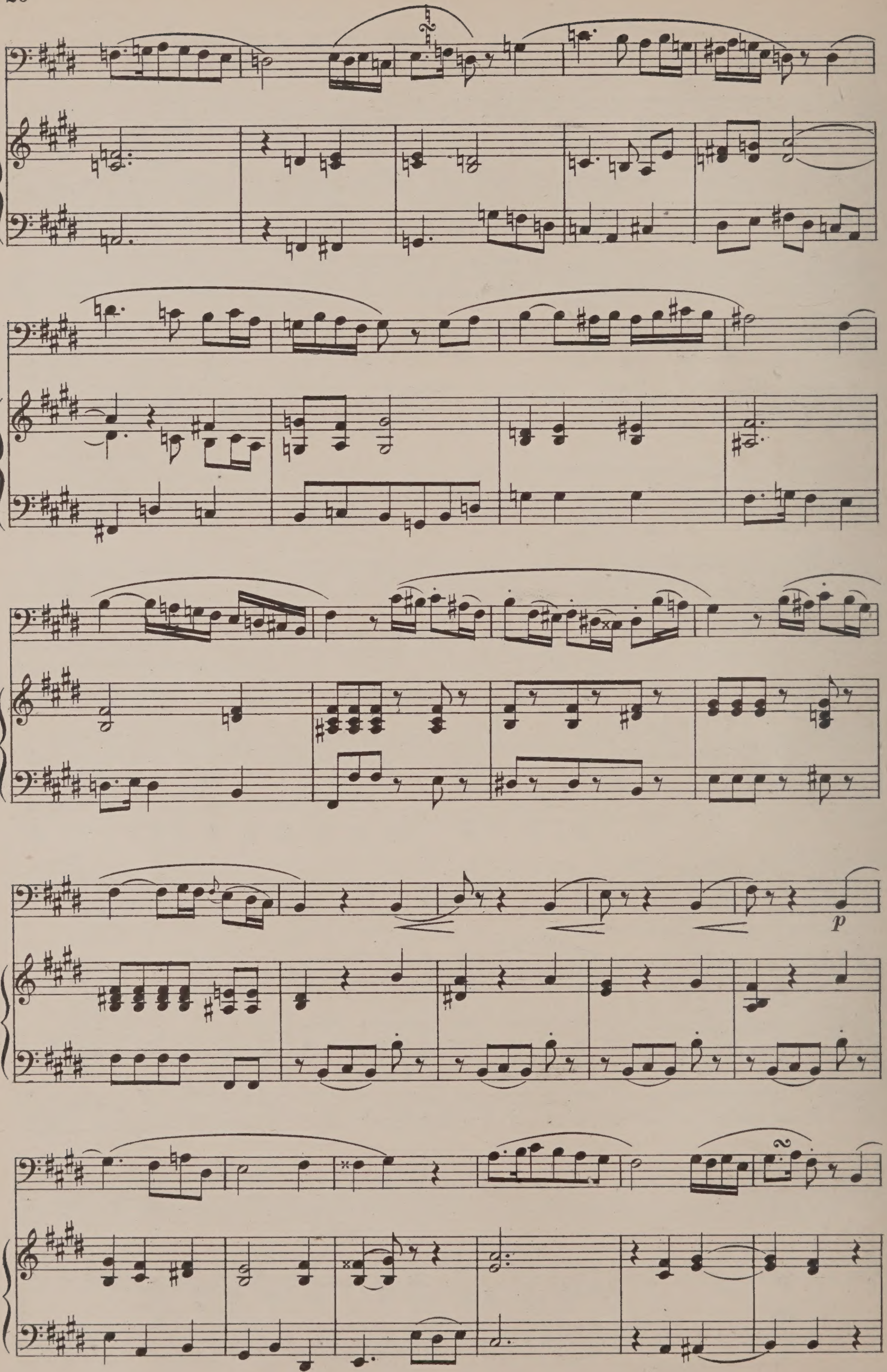
p

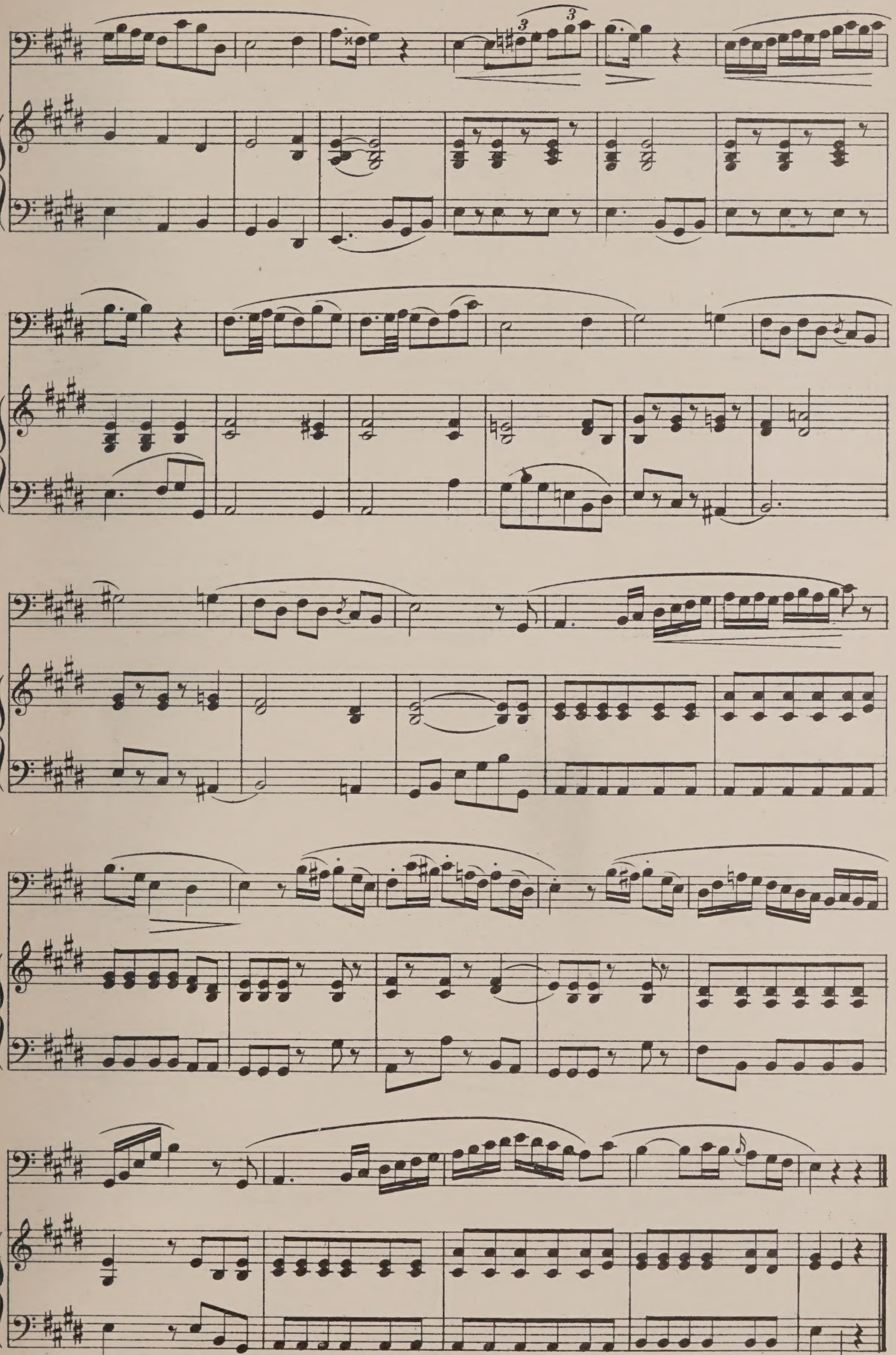
3
3

A. SAVINELLI

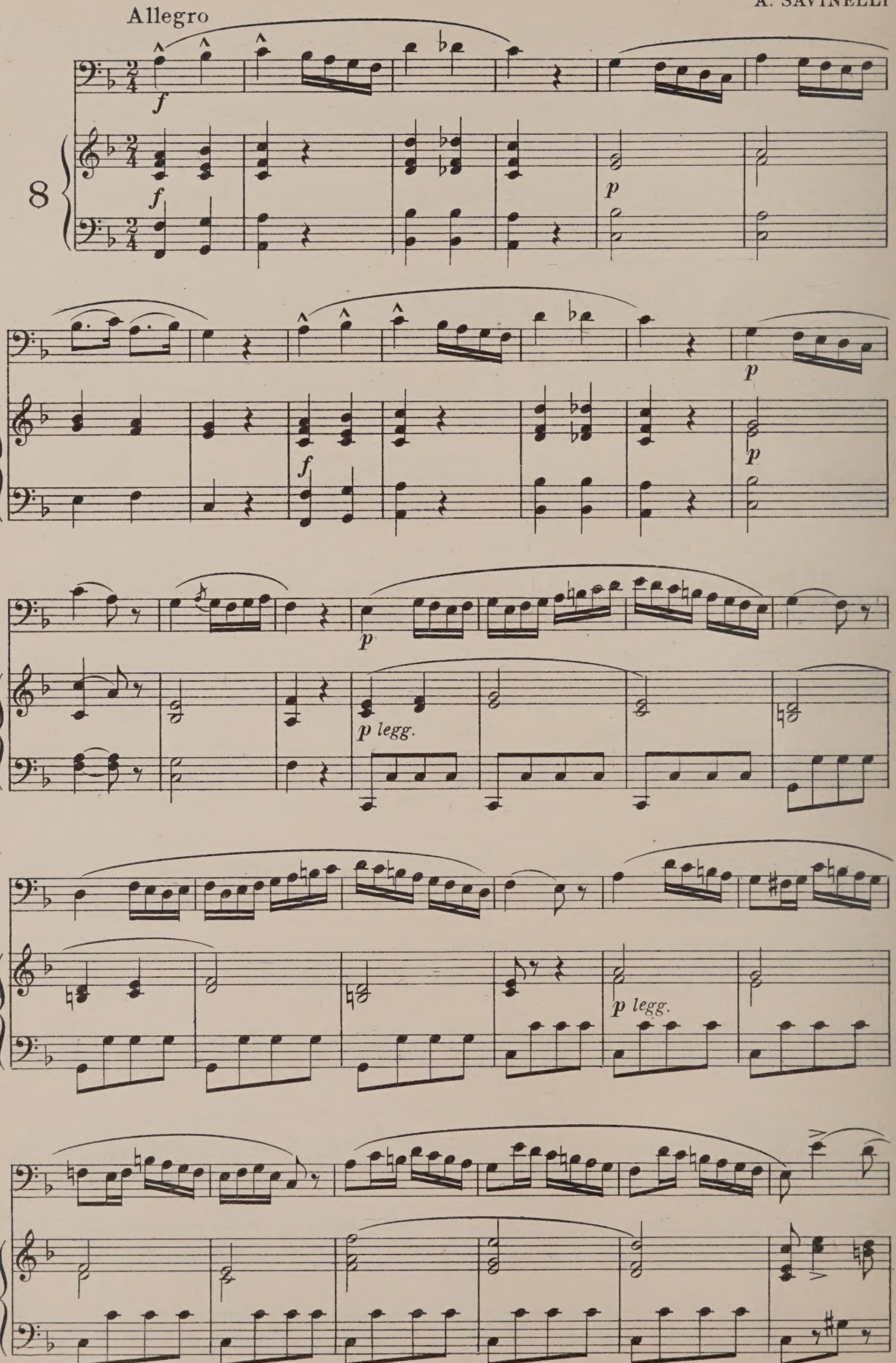

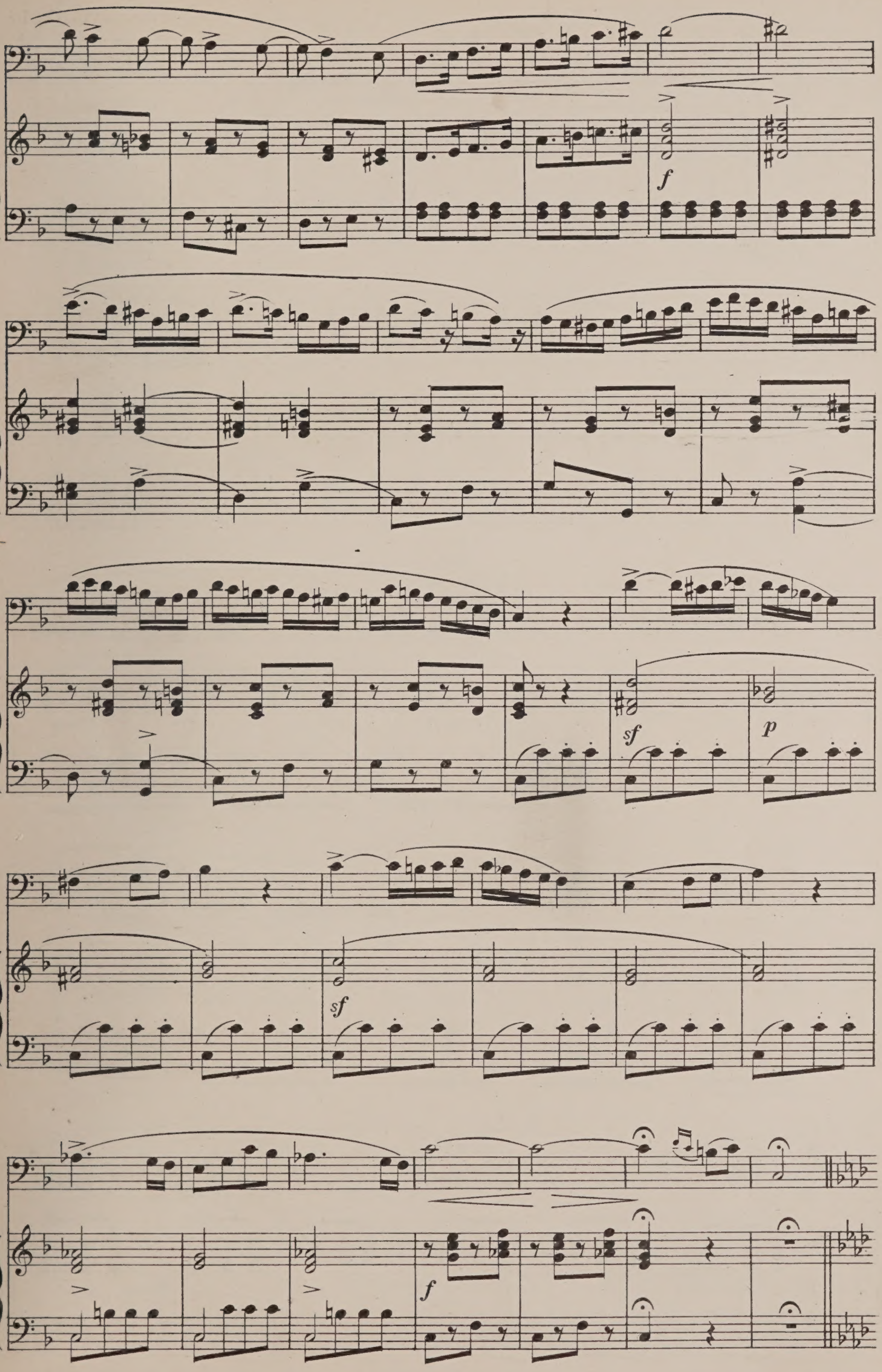
f
sf
p
sf
f

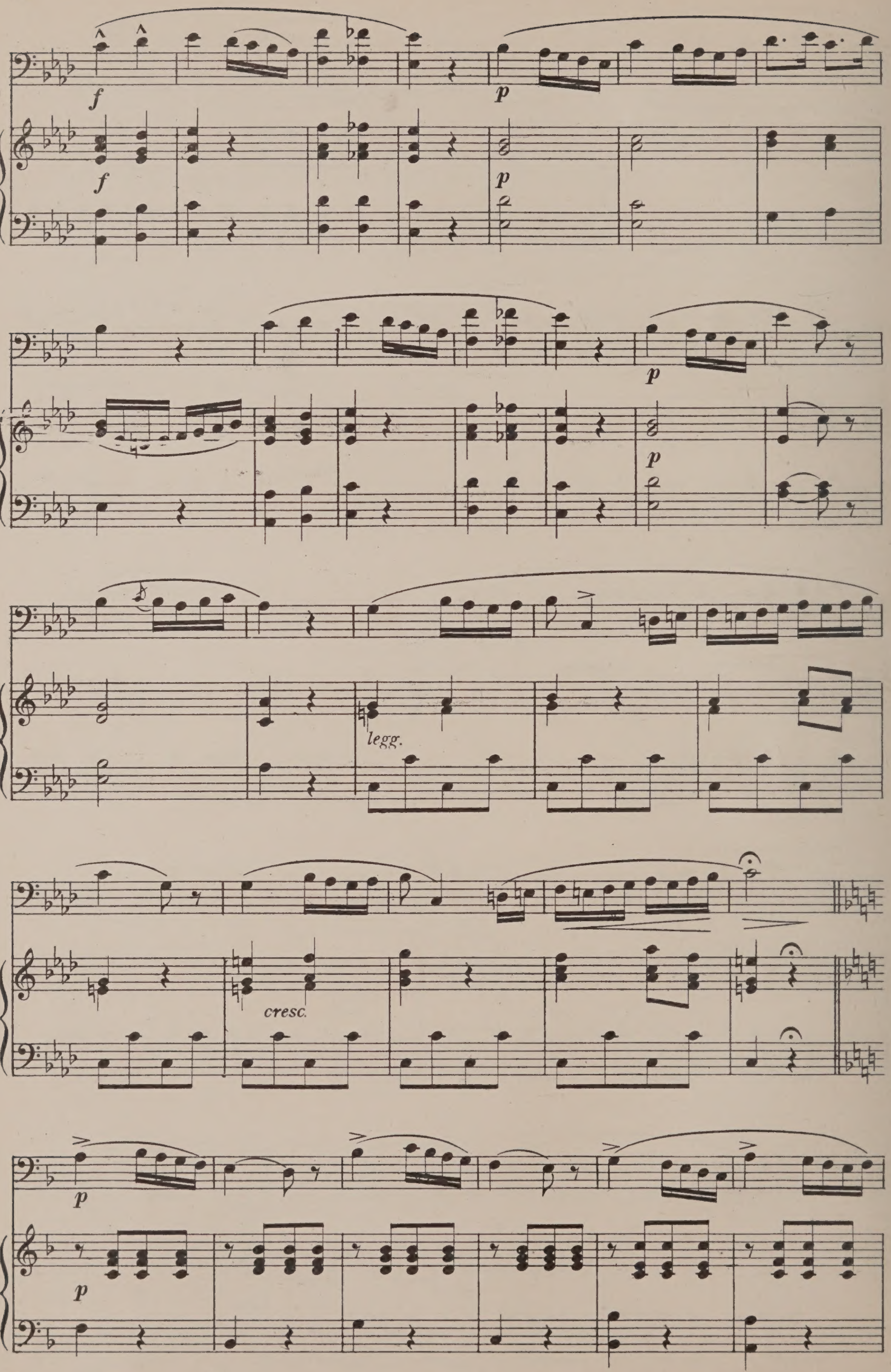
f
f
p
p
p
p
legg.
cresc.
p
p

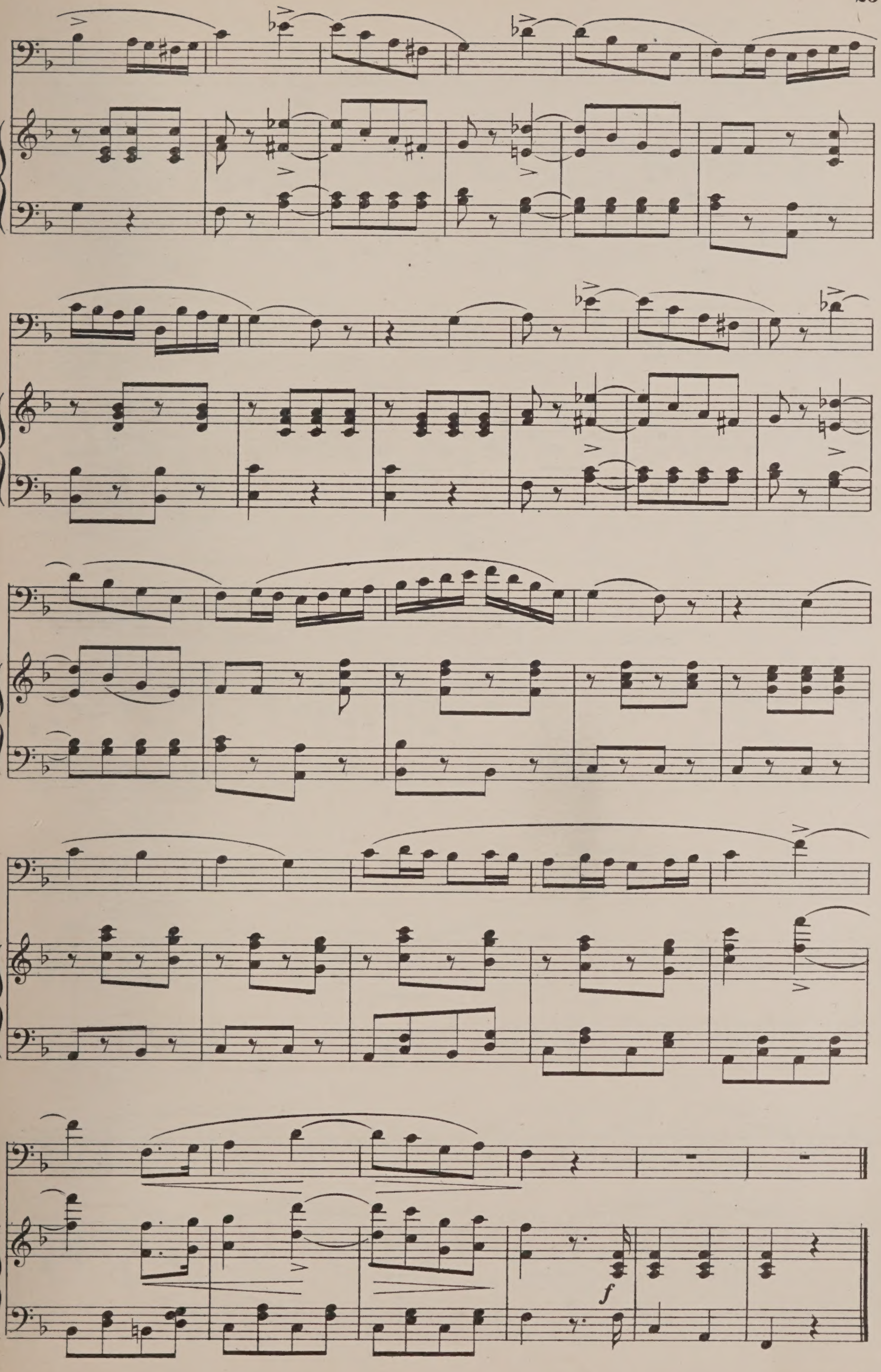
f

F. SIEBER,(Op.142)

Adagio cantabile

9

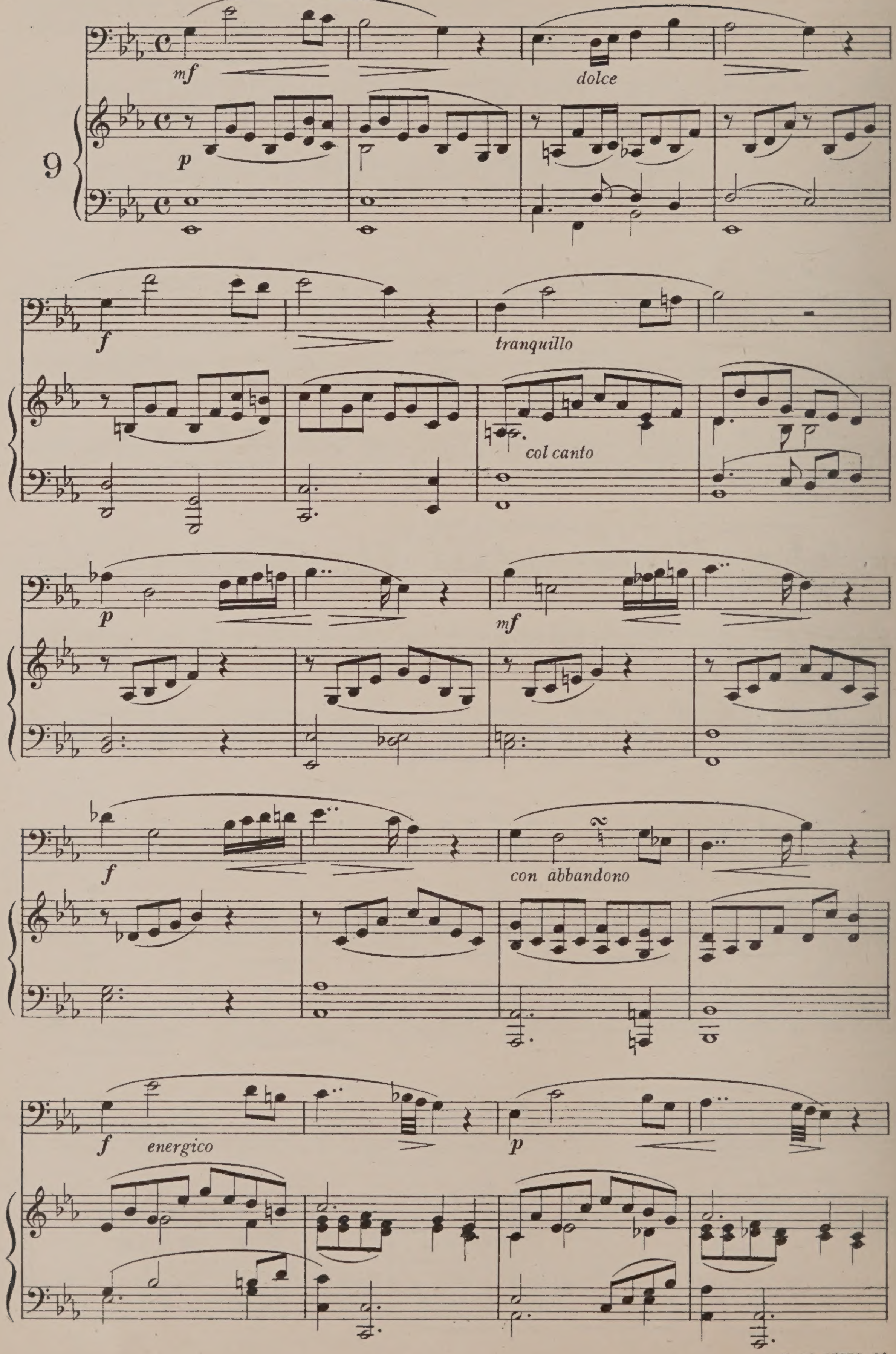

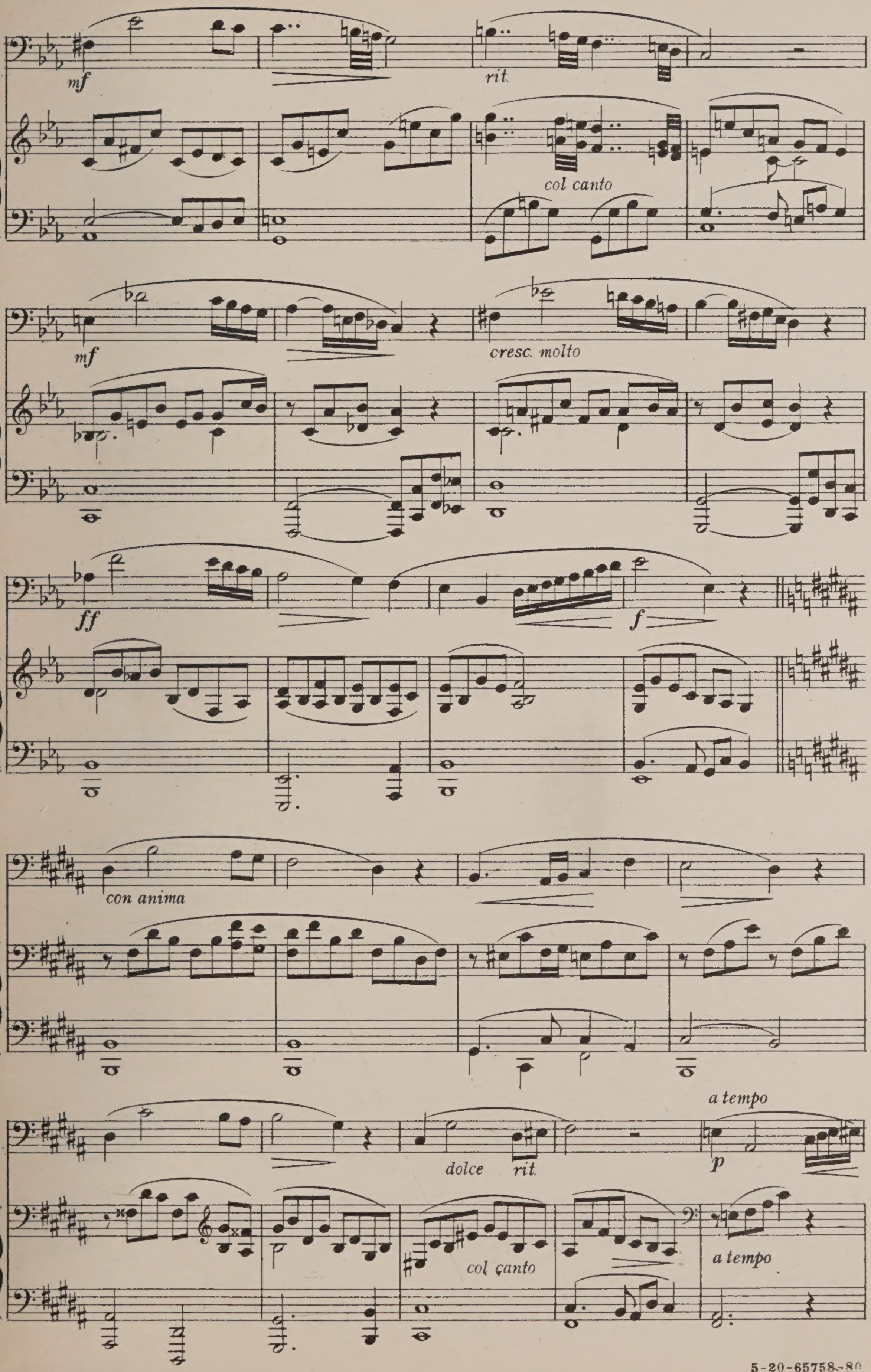
mf
rit.
col canto
mf
cresc. molto
ff
f
con anima
a tempo
dolce
rit.
p
col çanto
a tempo

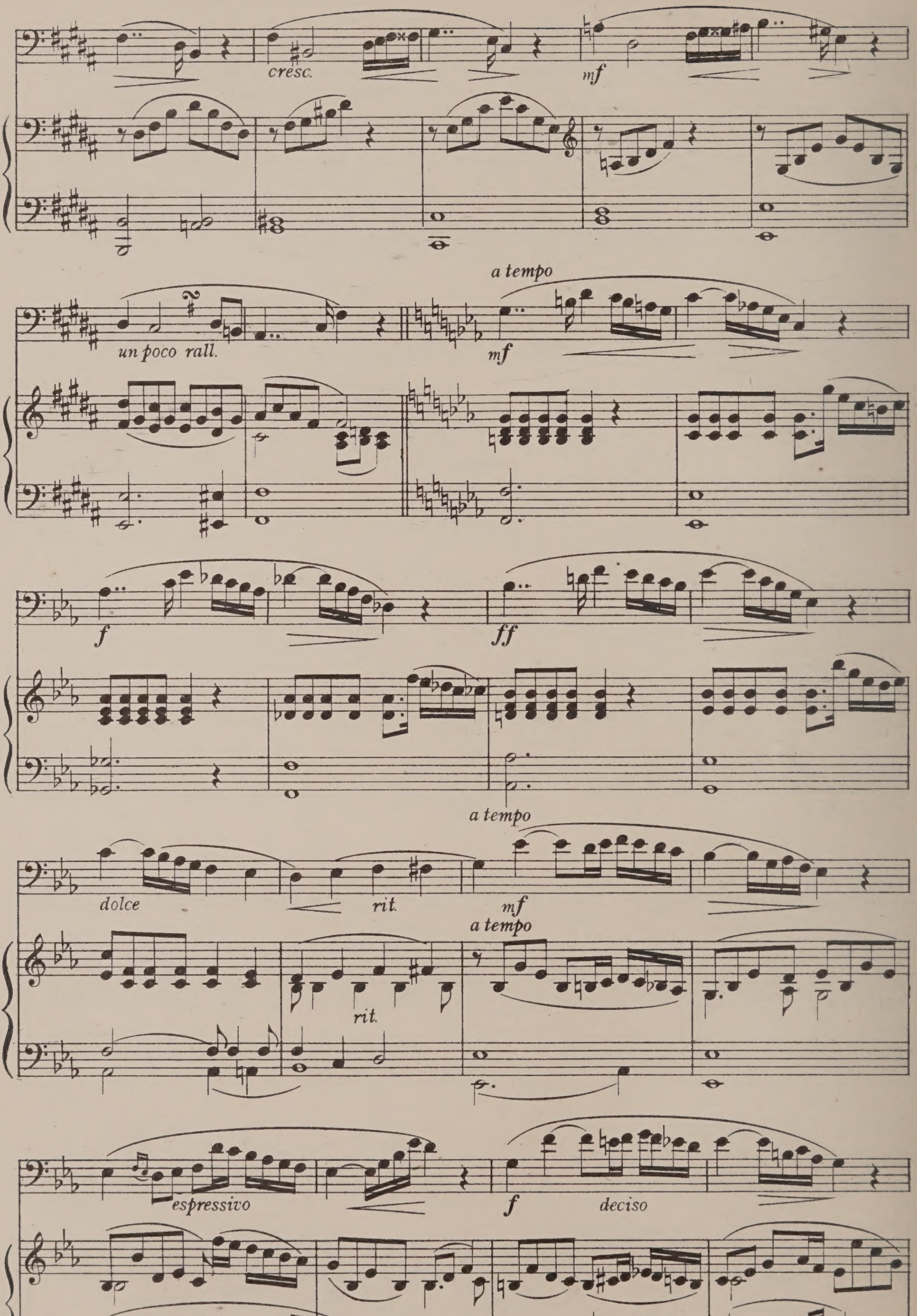
cresc.
mf
a tempo
un poco rall.
mf
f
ff
a tempo
dolce
rit.
mf
a tempo
rit.
espressivo
f
deciso

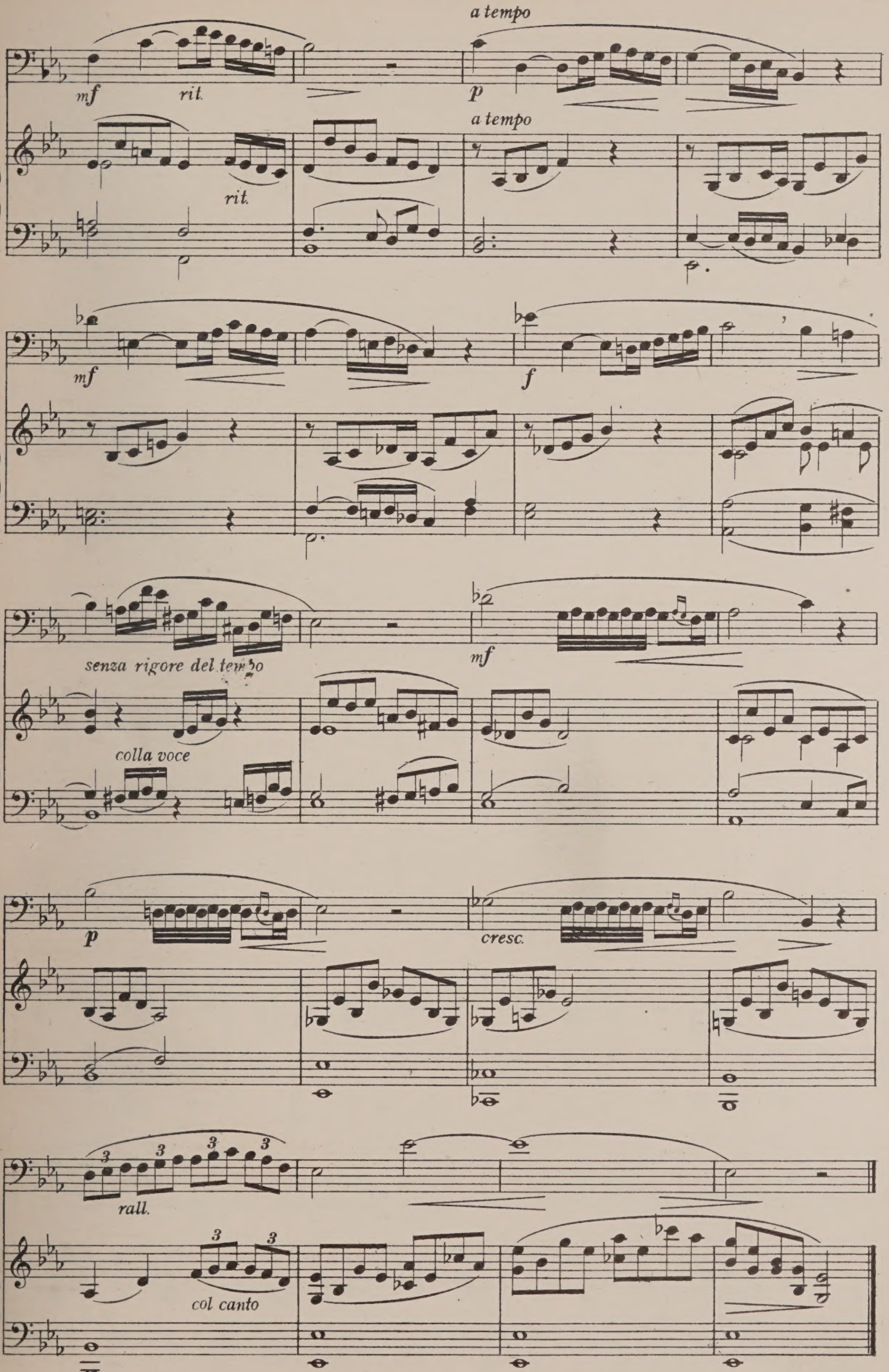
a tempo
mf
rit.
p
a tempo
rit.
mf
f
senza rigore del tempo
colla voce
mf
p
cresc.
rall.
col canto

Theme with Variations

Allegretto

G. ALARY

10

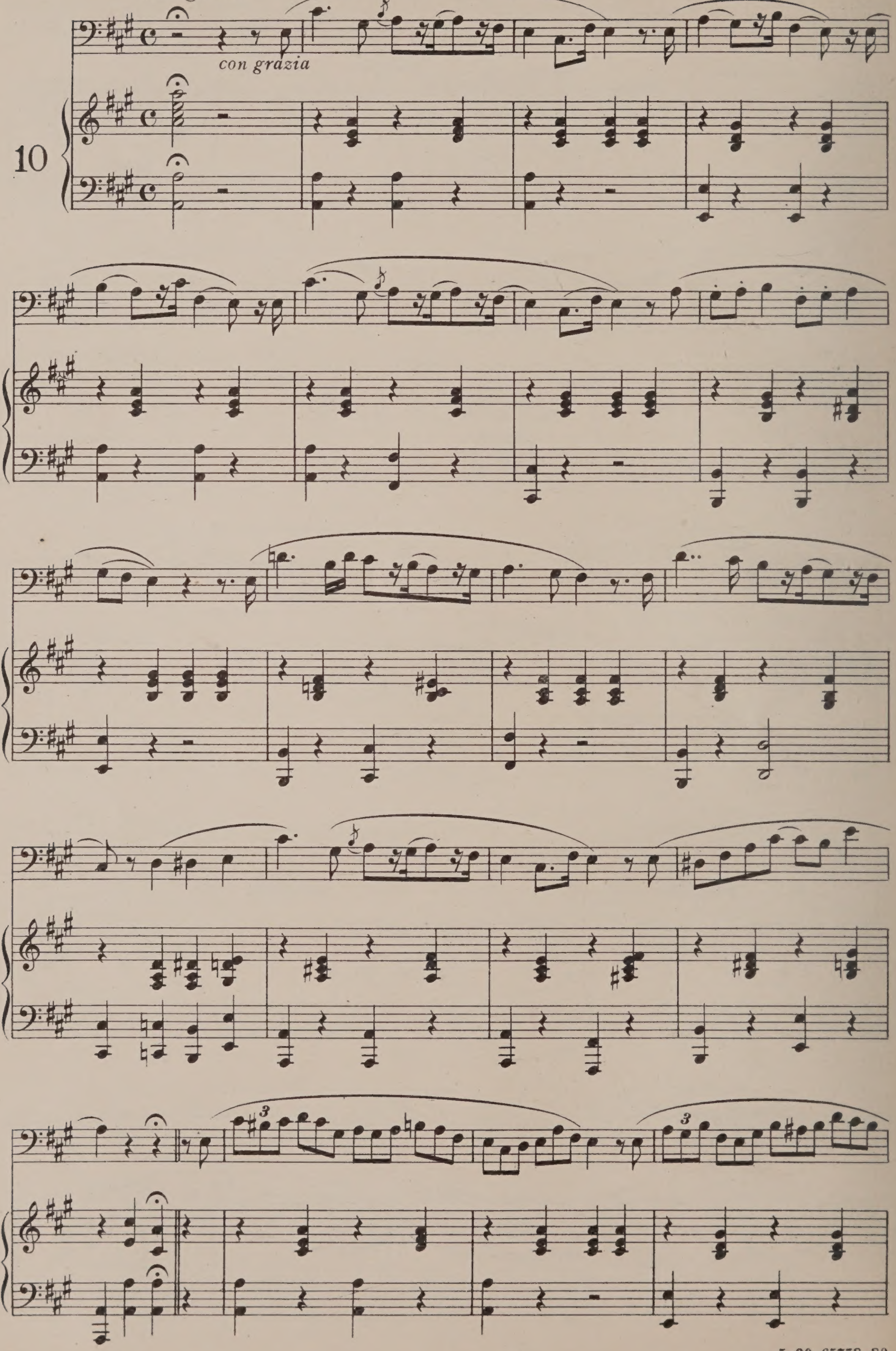

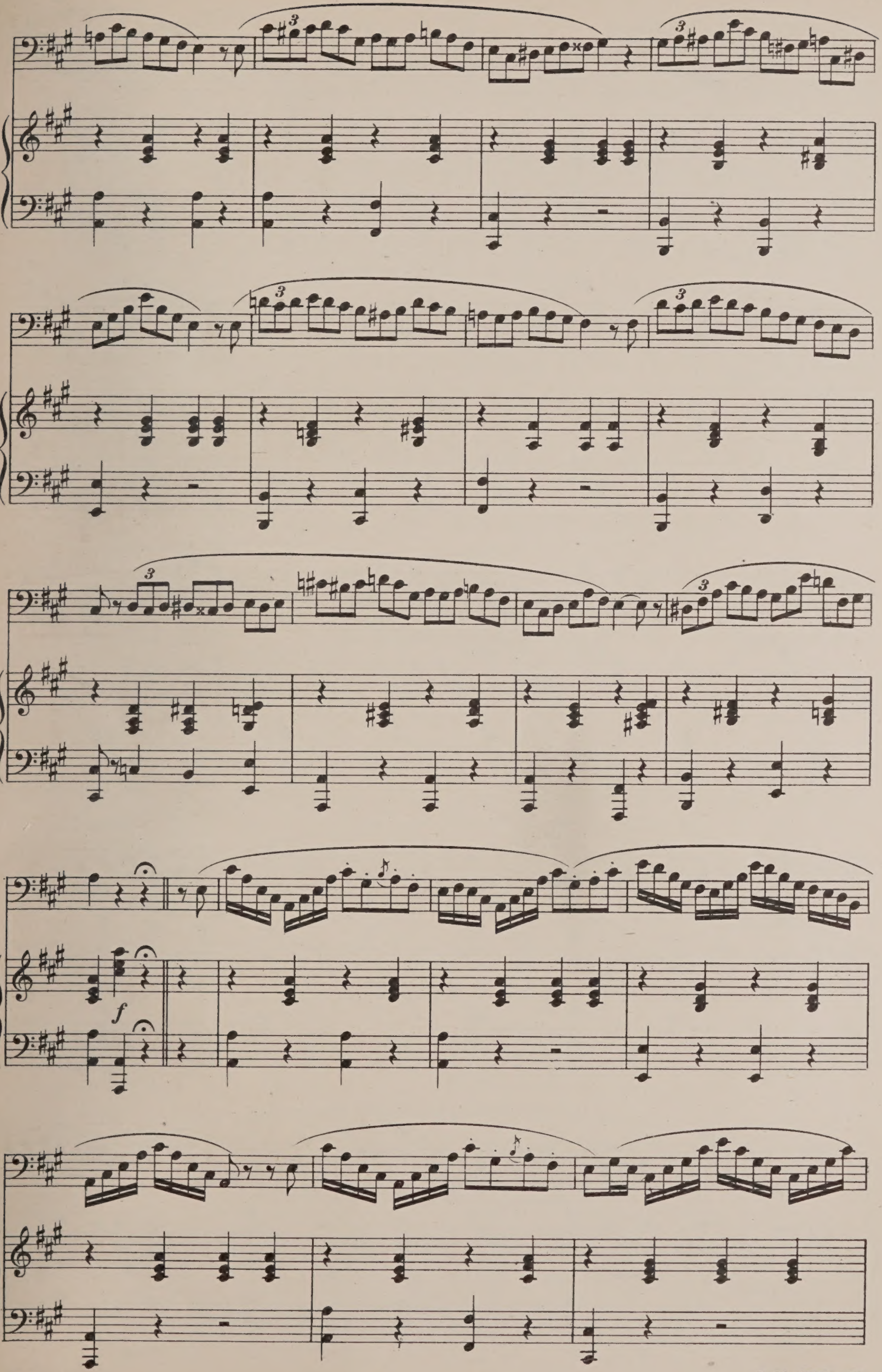
3
f

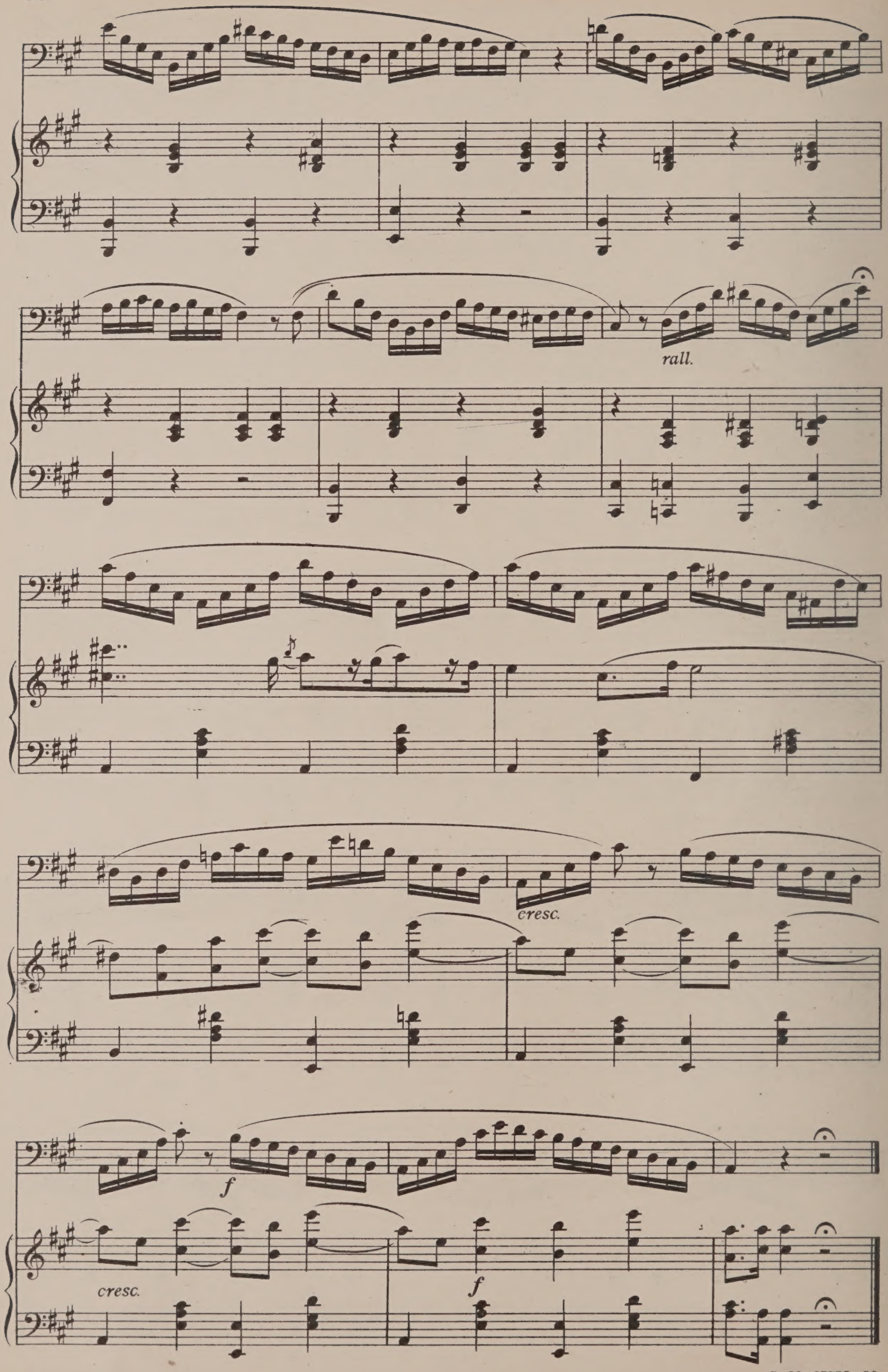
rall.
cresc.
cresc.
f
f

Larghetto espressivo

G. NAVA, (Op.1)

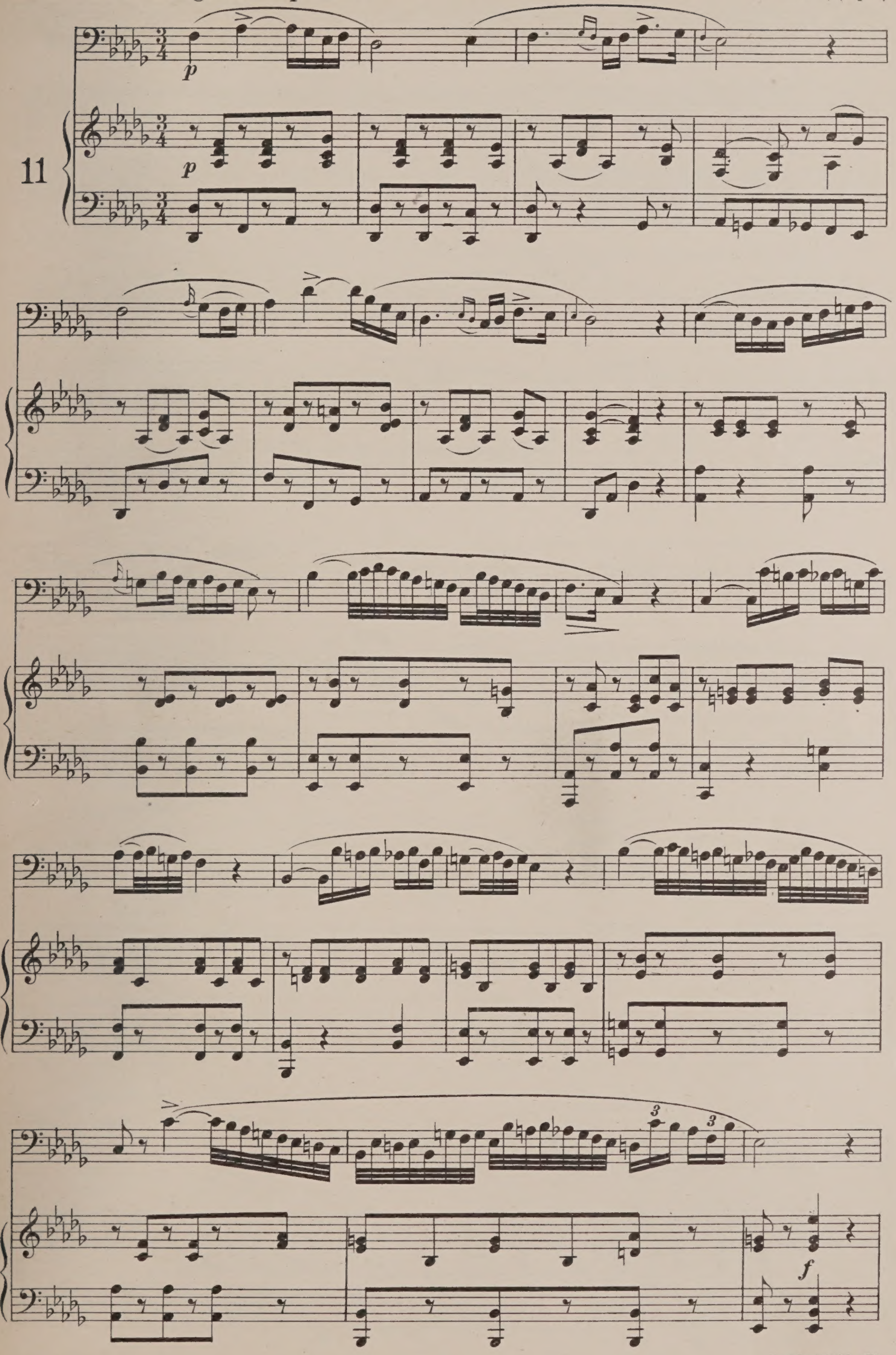

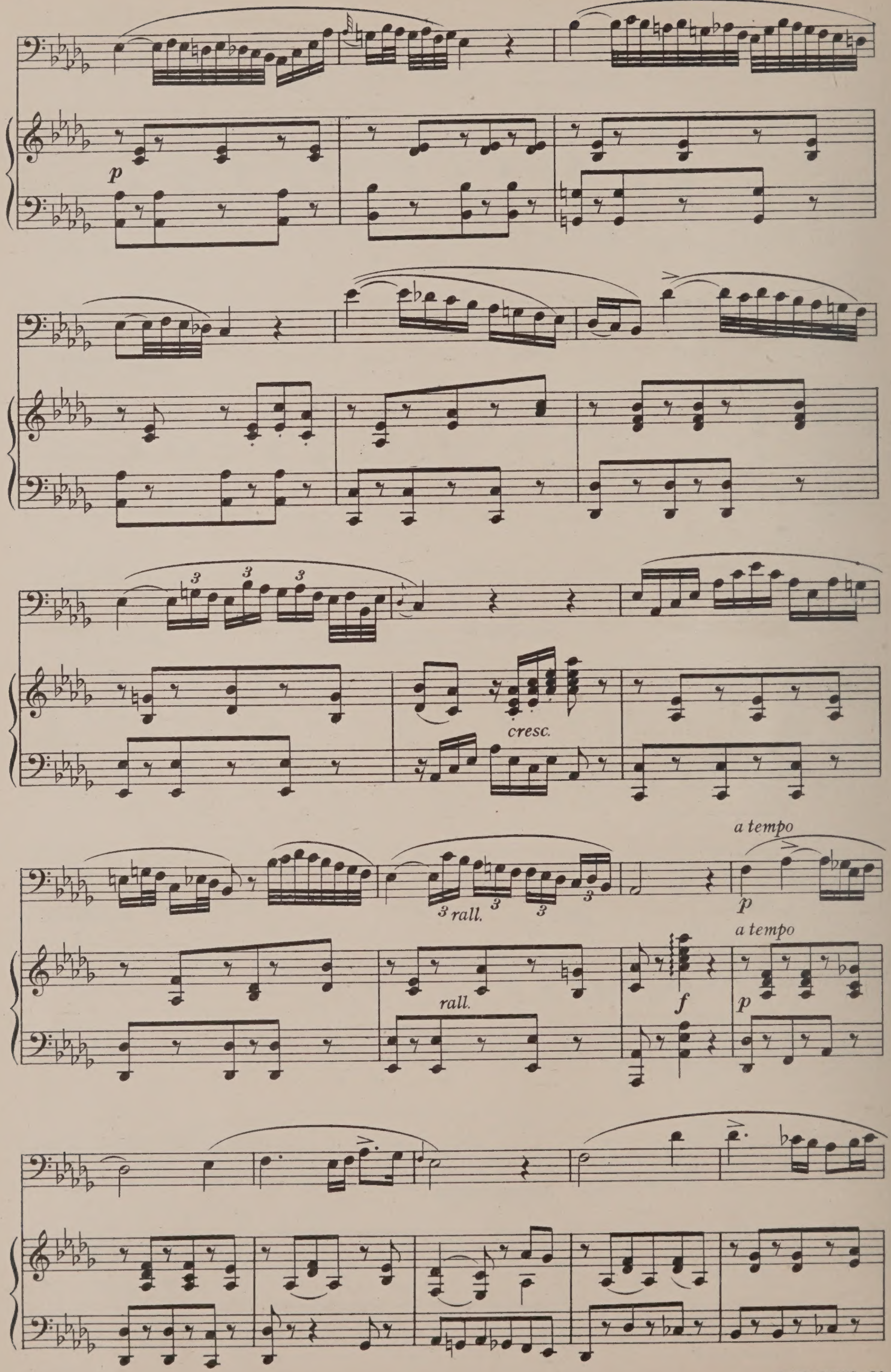
p
cresc.
rall.
rall.
a tempo
a tempo
f
p
p

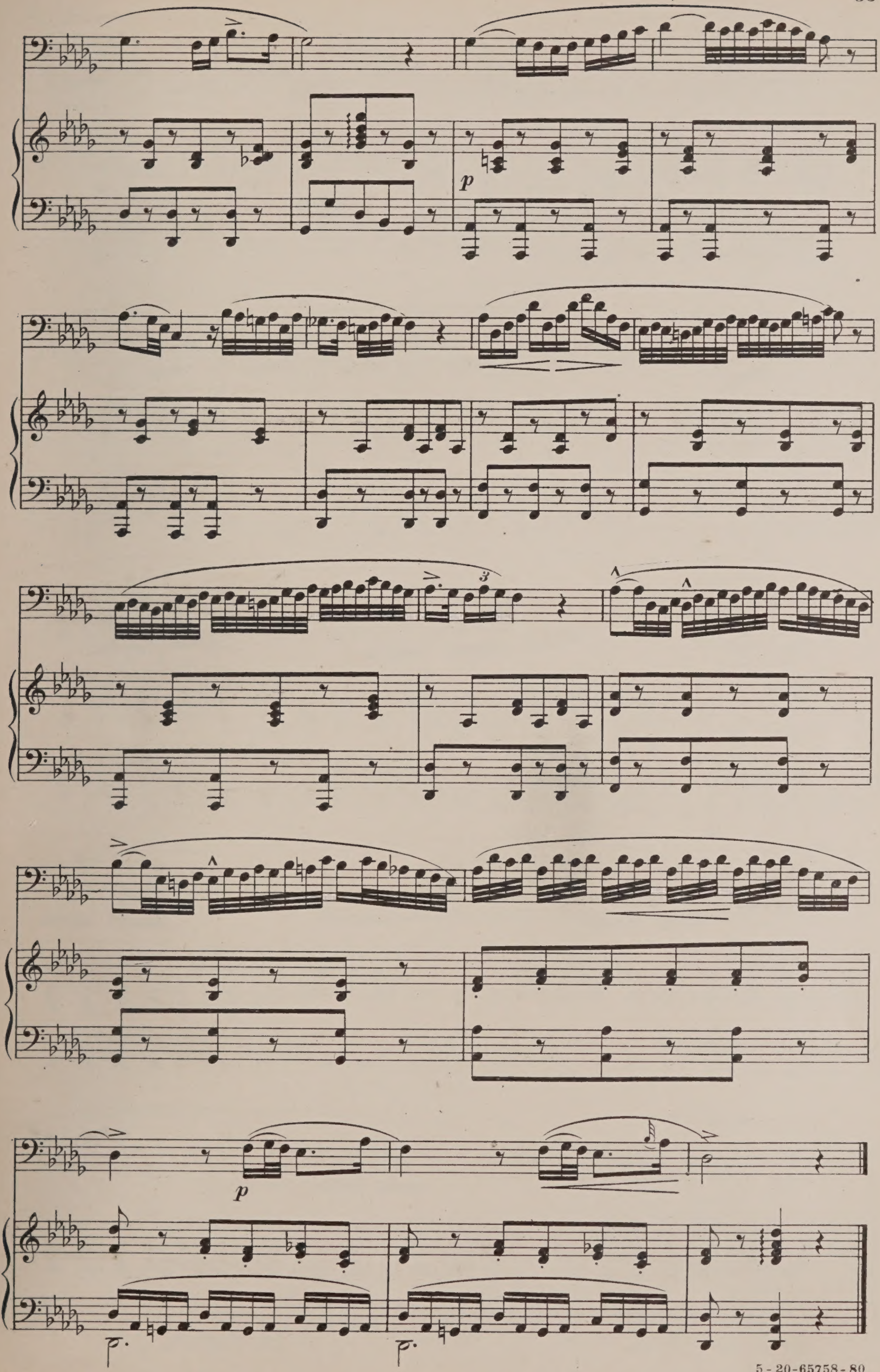

G. APRILE

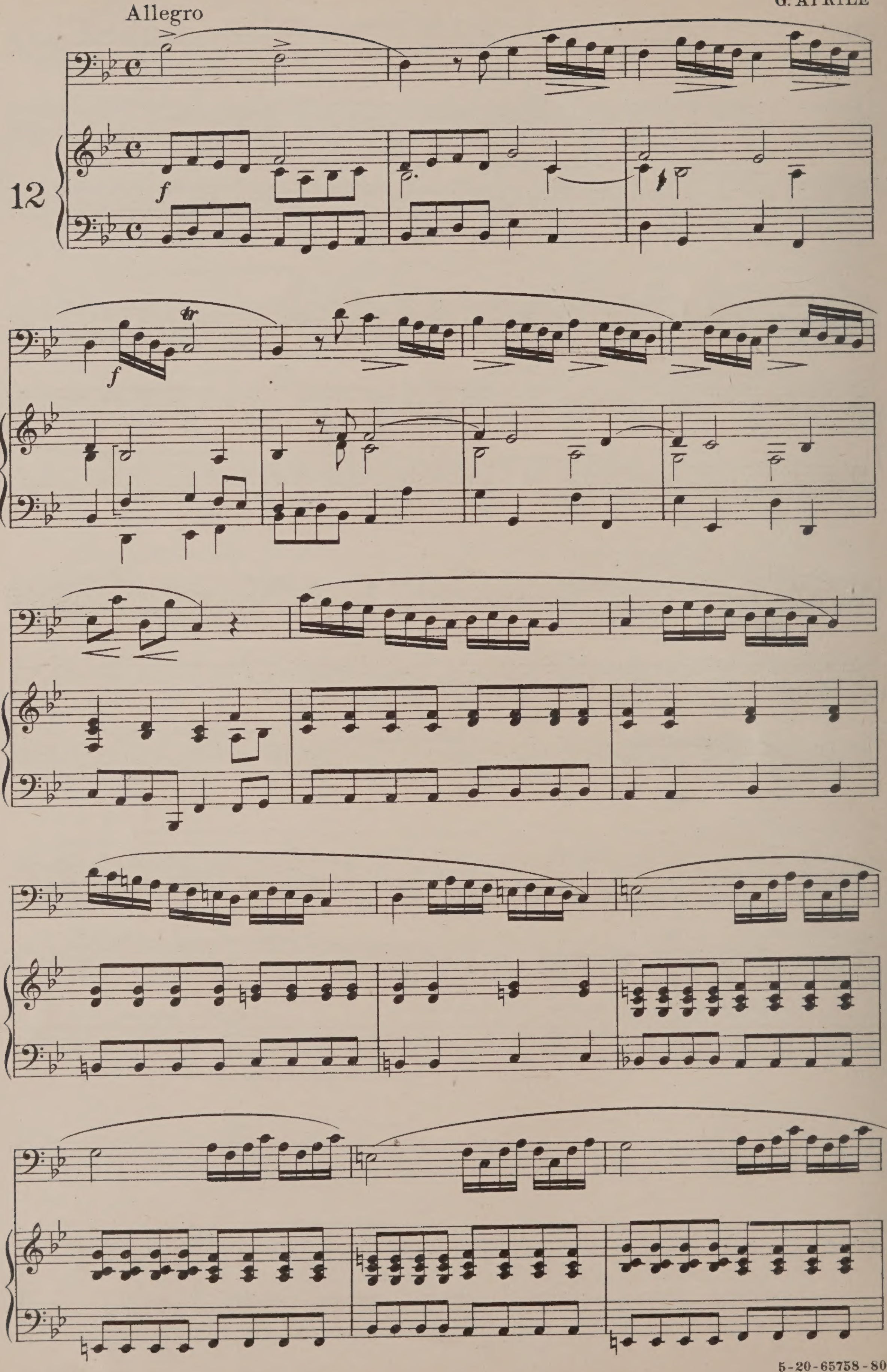

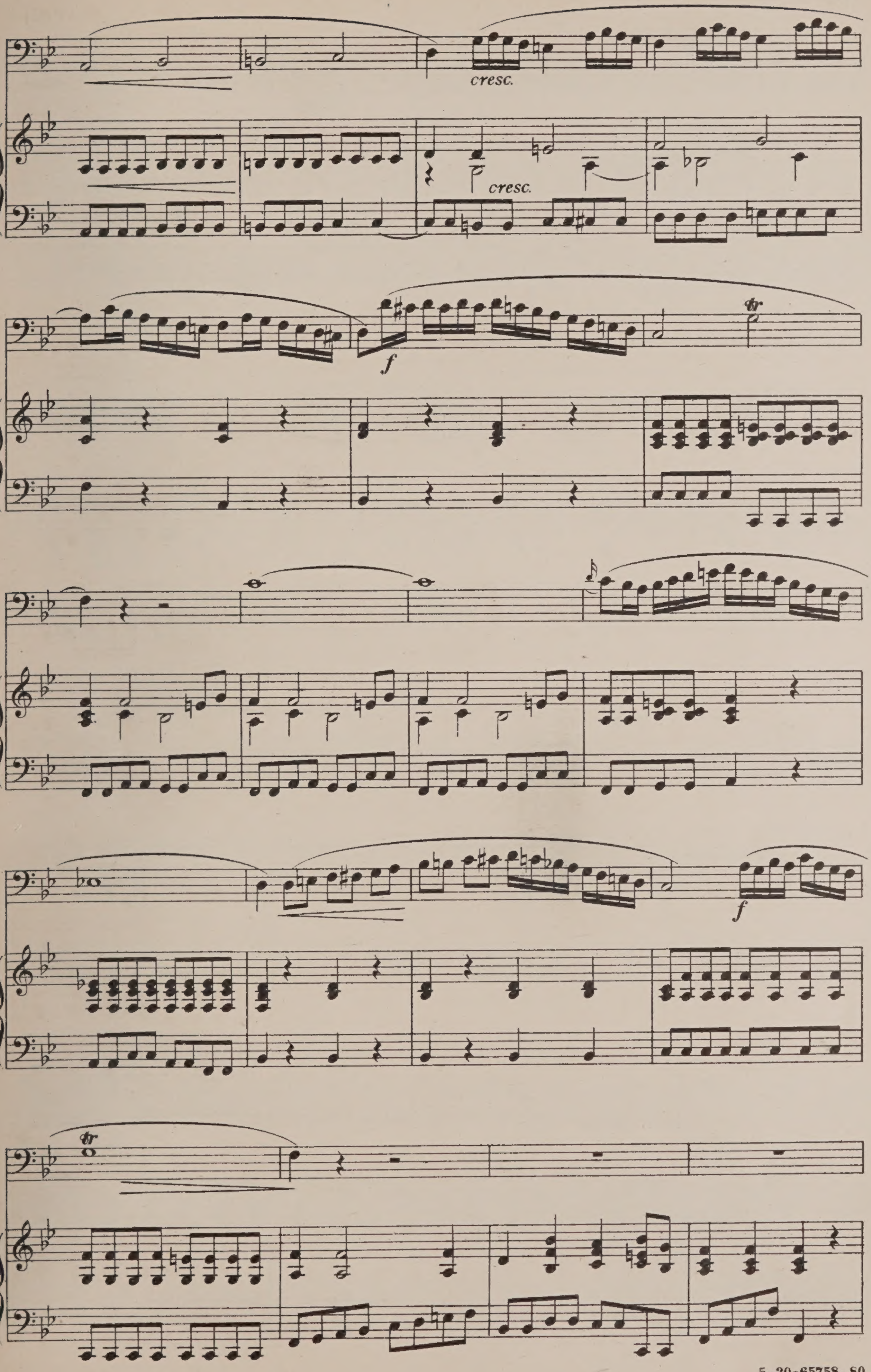
cresc.
cresc.
f
f

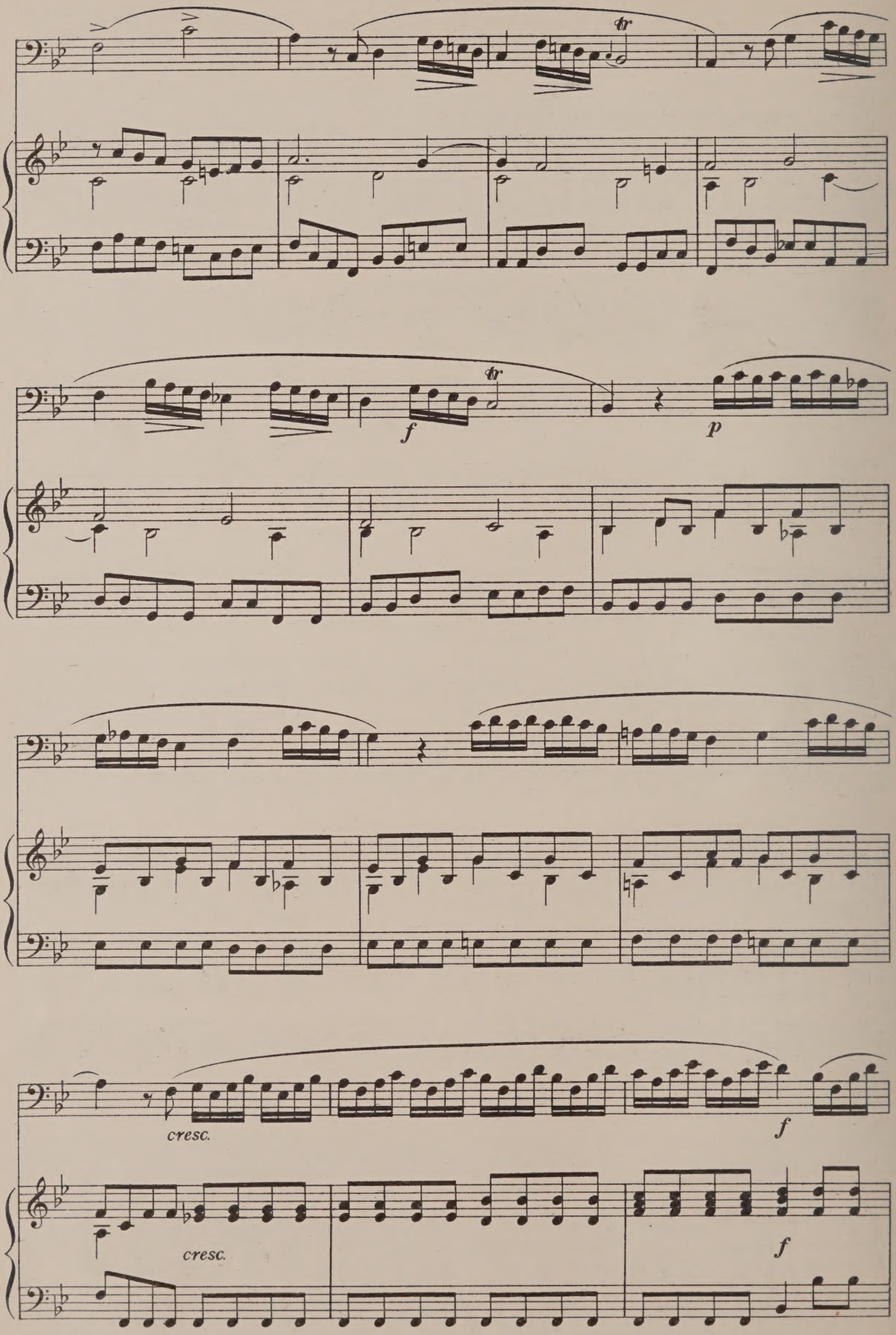
tr
tr
f
p
cresc.
cresc.
f
f

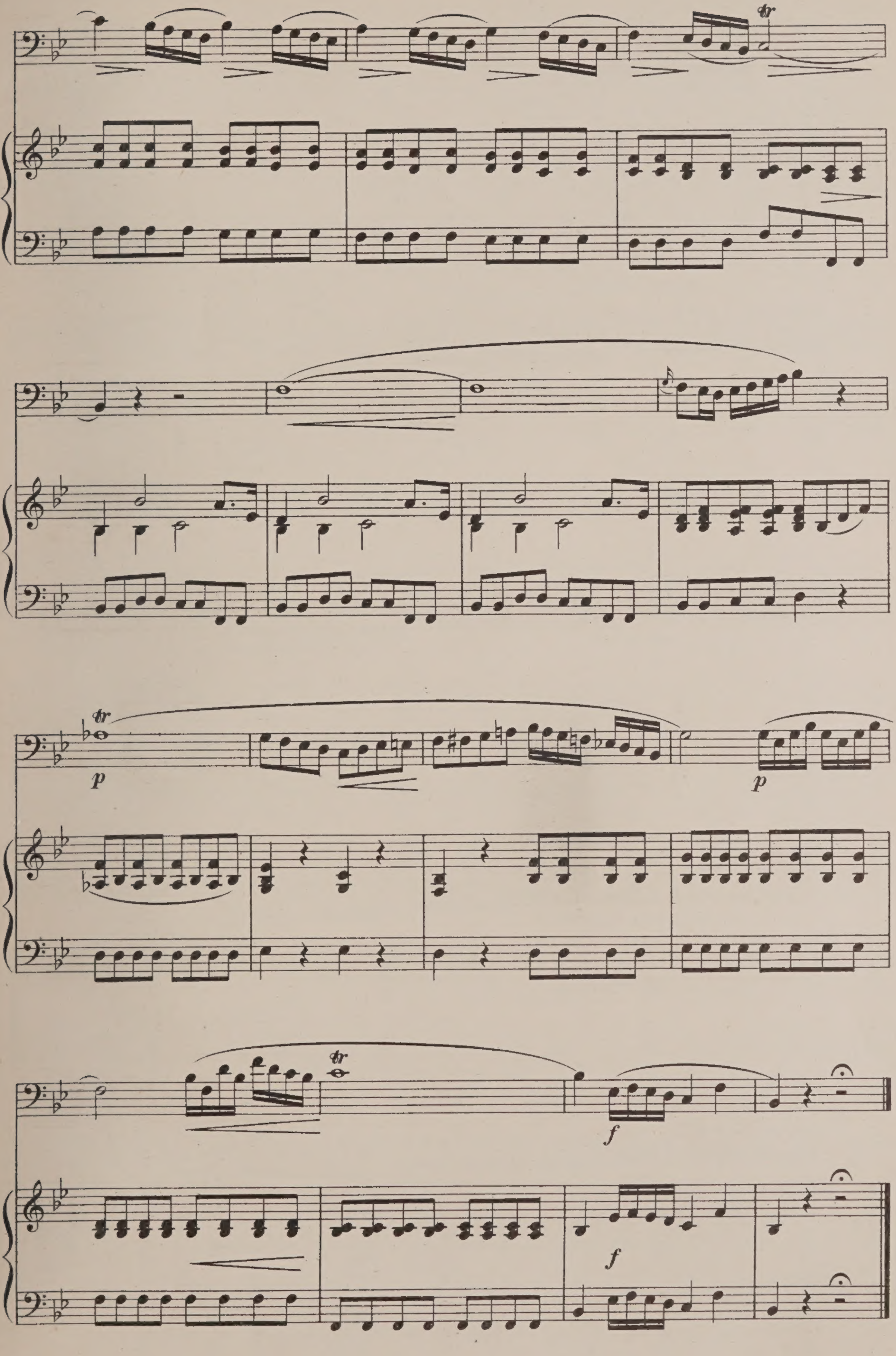

Allegretto, assai moderato

F. SIEBER, (Op.82)

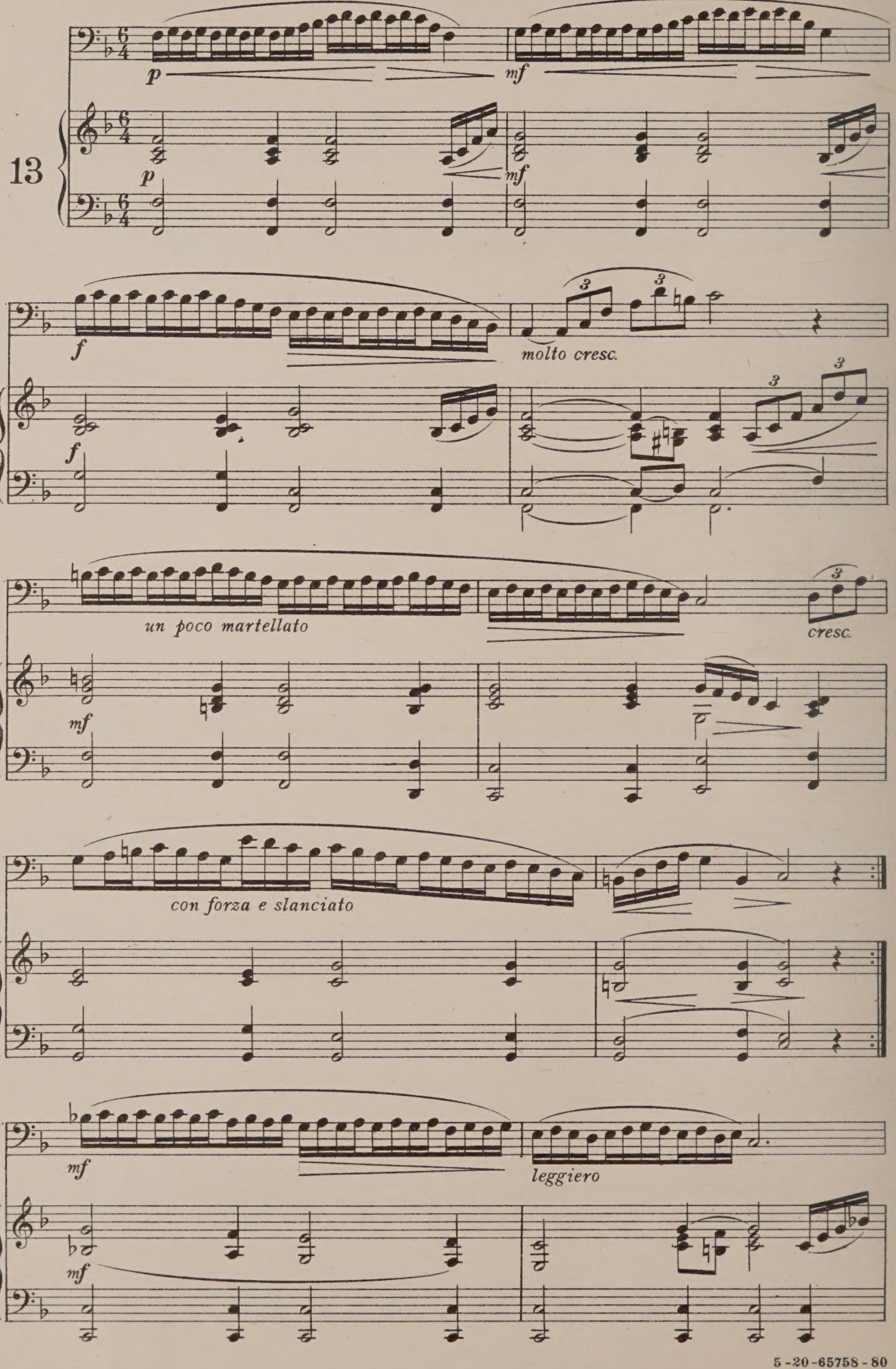

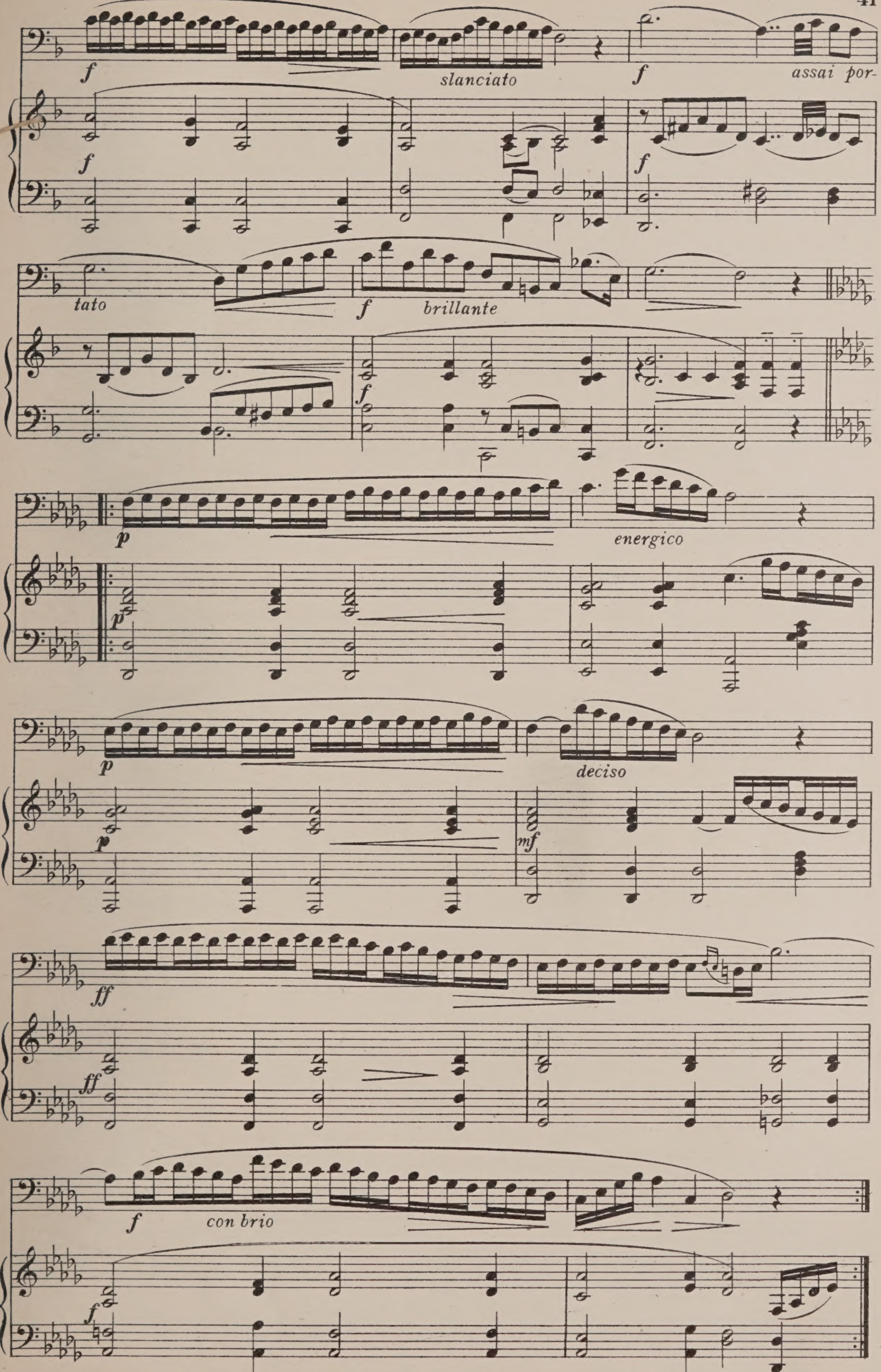
slanciato
assai por-
tato
brillante
energico
deciso
con brio

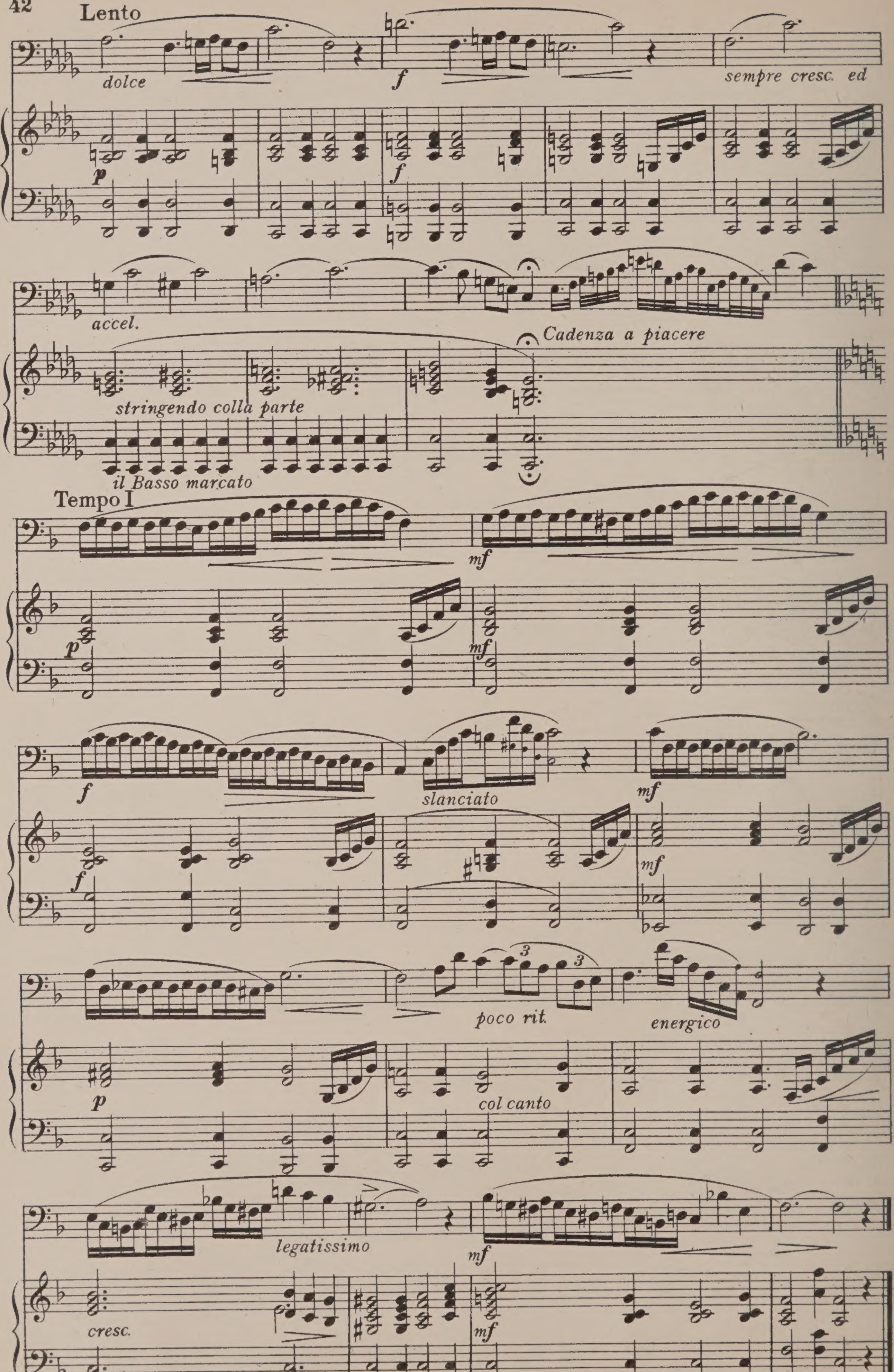
Lento
dolce
f
sempre cresc. ed
p
f
accel.
Cadenza a piacere
stringendo colla parte
il Basso marcato
Tempo I
mf
p
mf
f
slanciato
mf
f
mf
poco rit.
energico
p
col canto
legatissimo
mf
cresc.
mf

G. NAVA

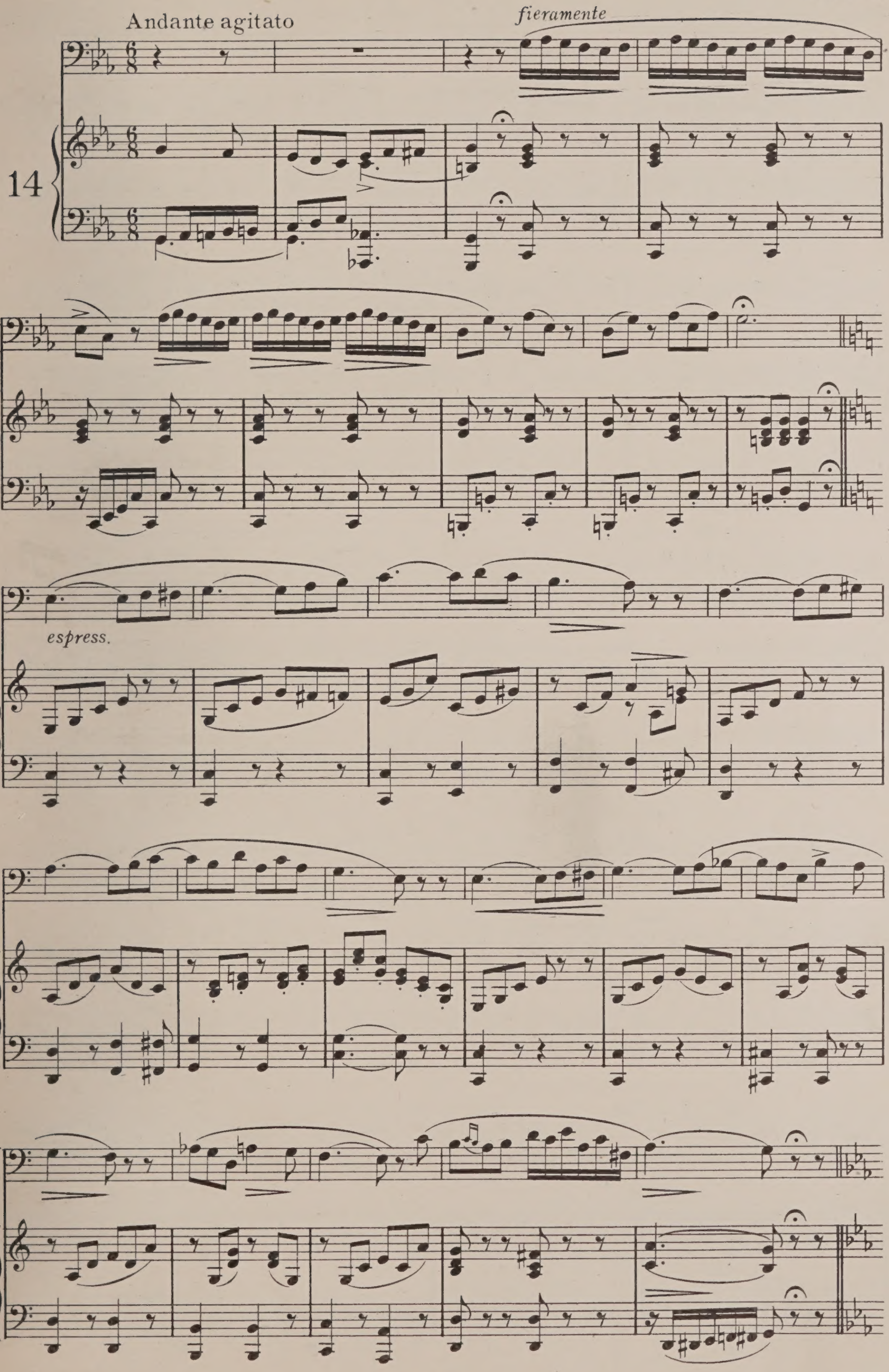

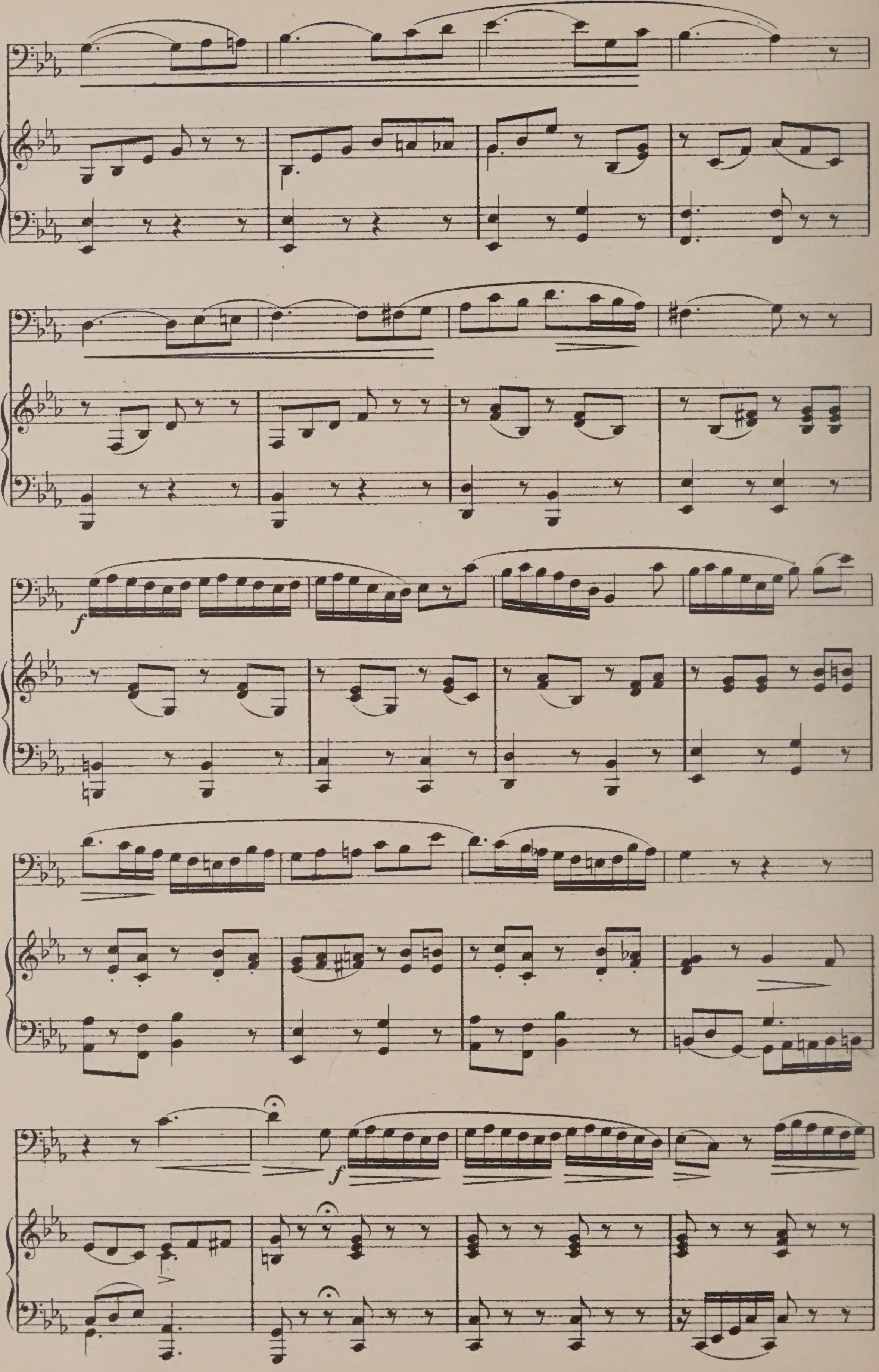

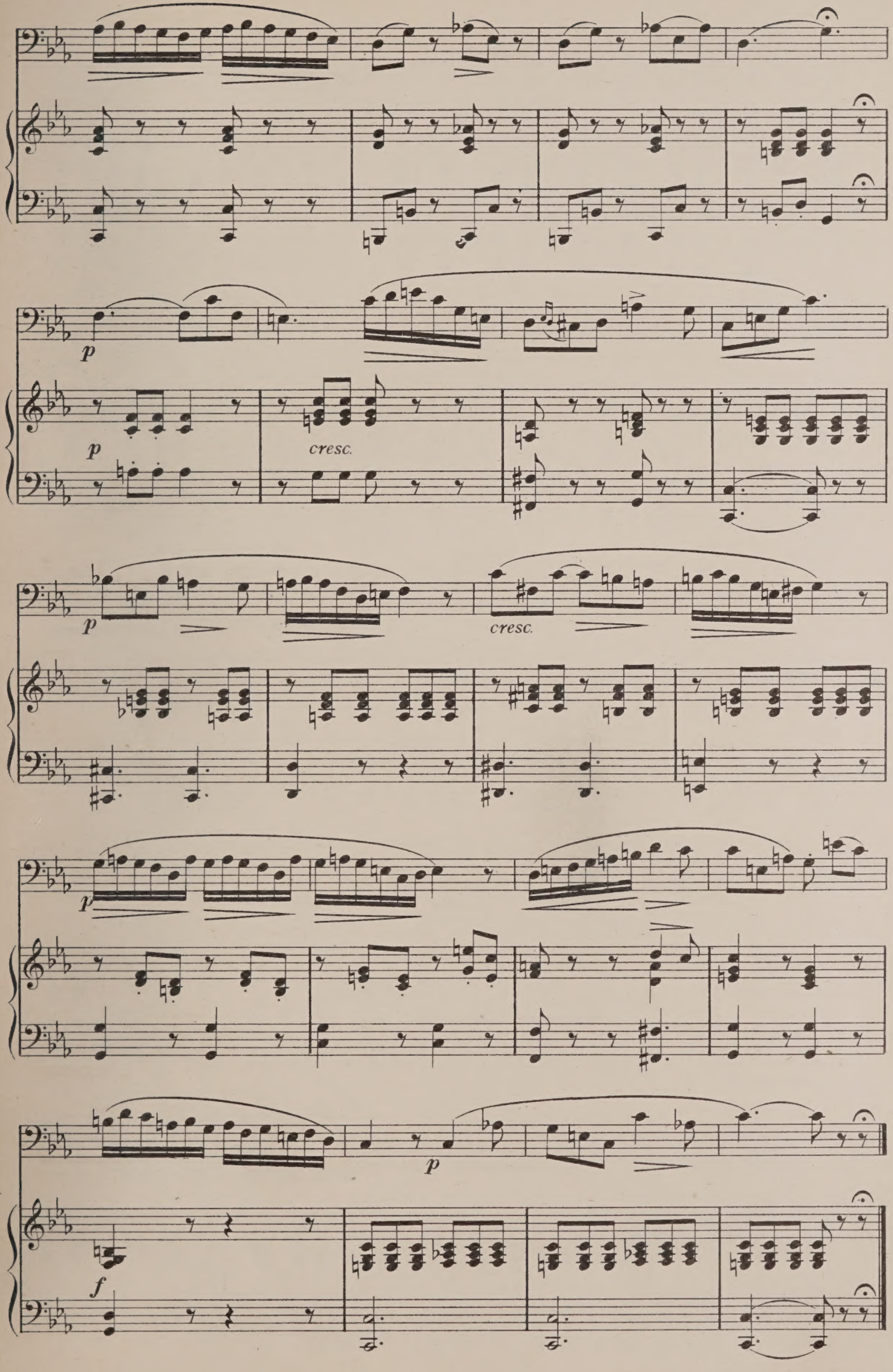
p
p
cresc.
p
cresc.
p
p
f

G. ALARY

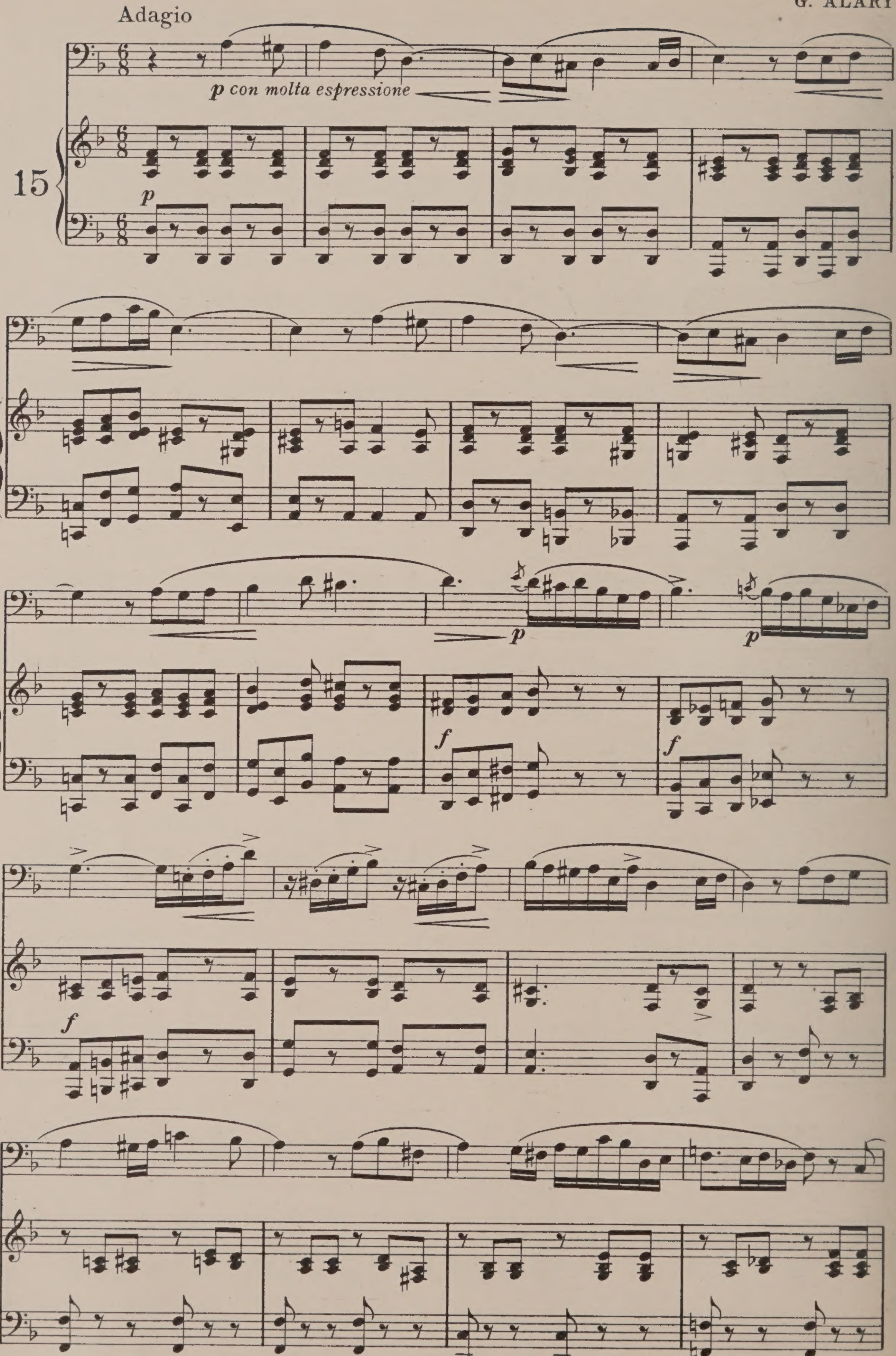

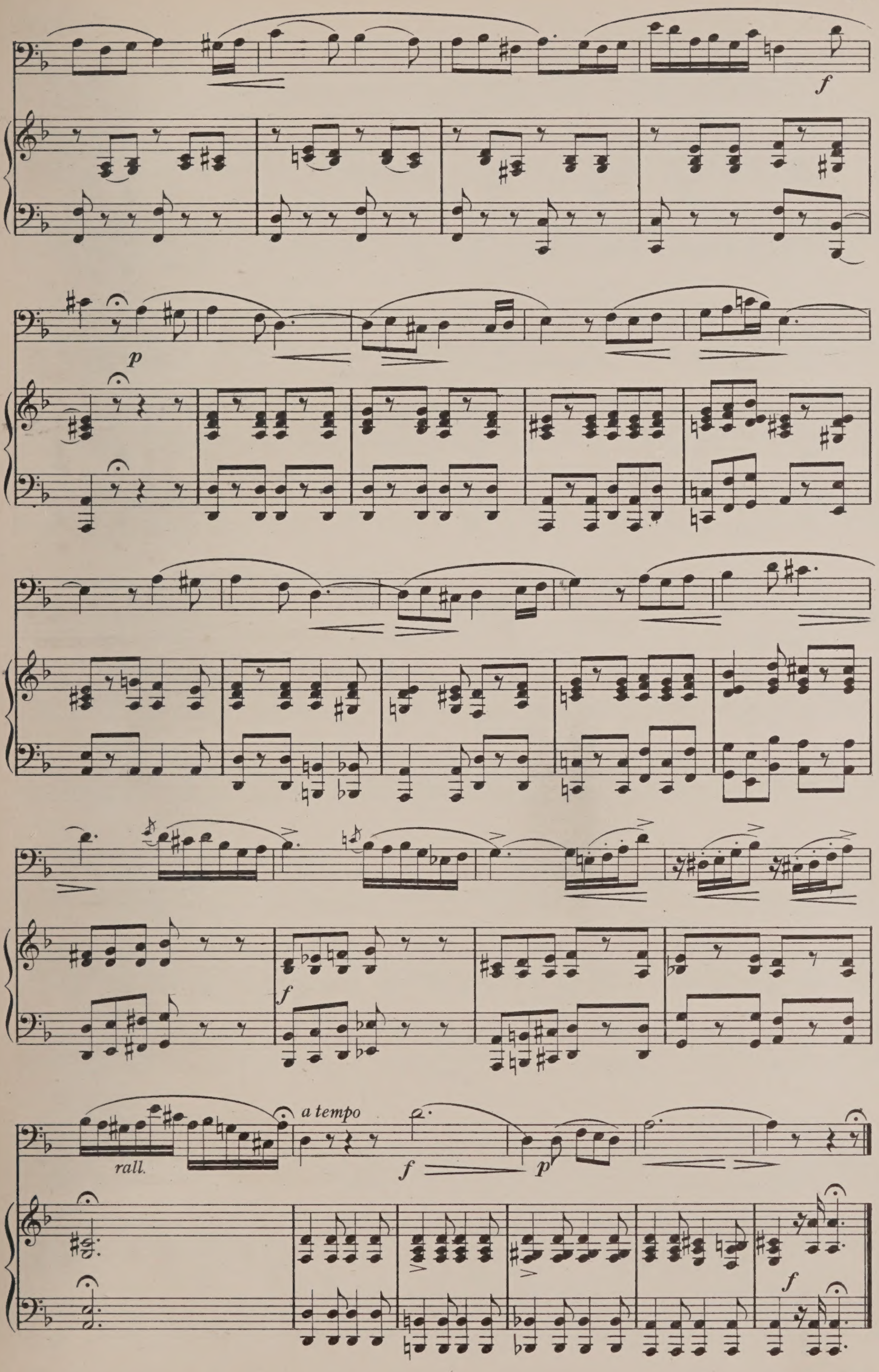
f
p
f
rall.
a tempo
f
p
f

A. SAVINELLI

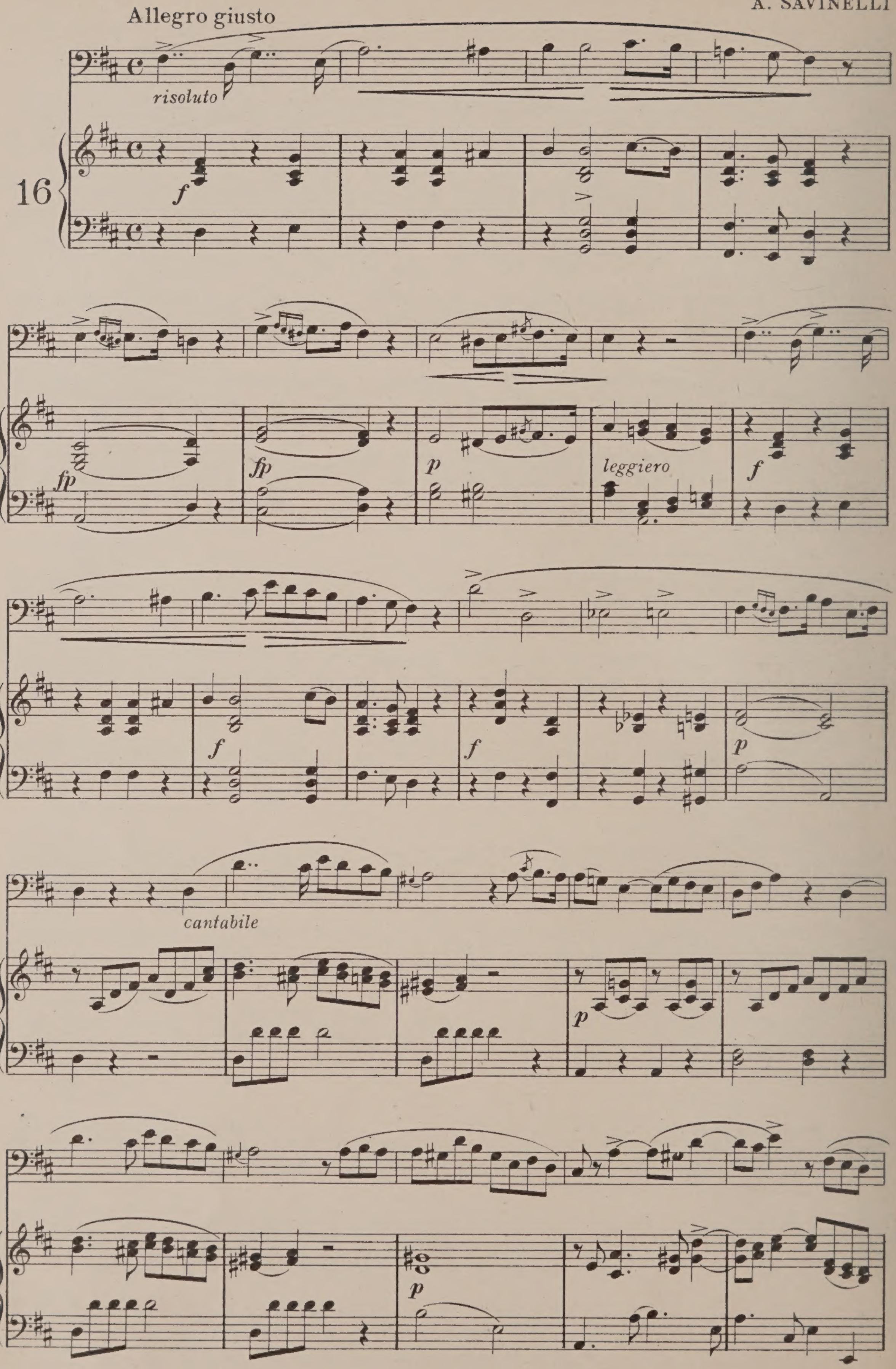
Allegro giusto
risoluto
16
f
fp
fp
p
leggiero
f
f
f
p
cantabile
p
p

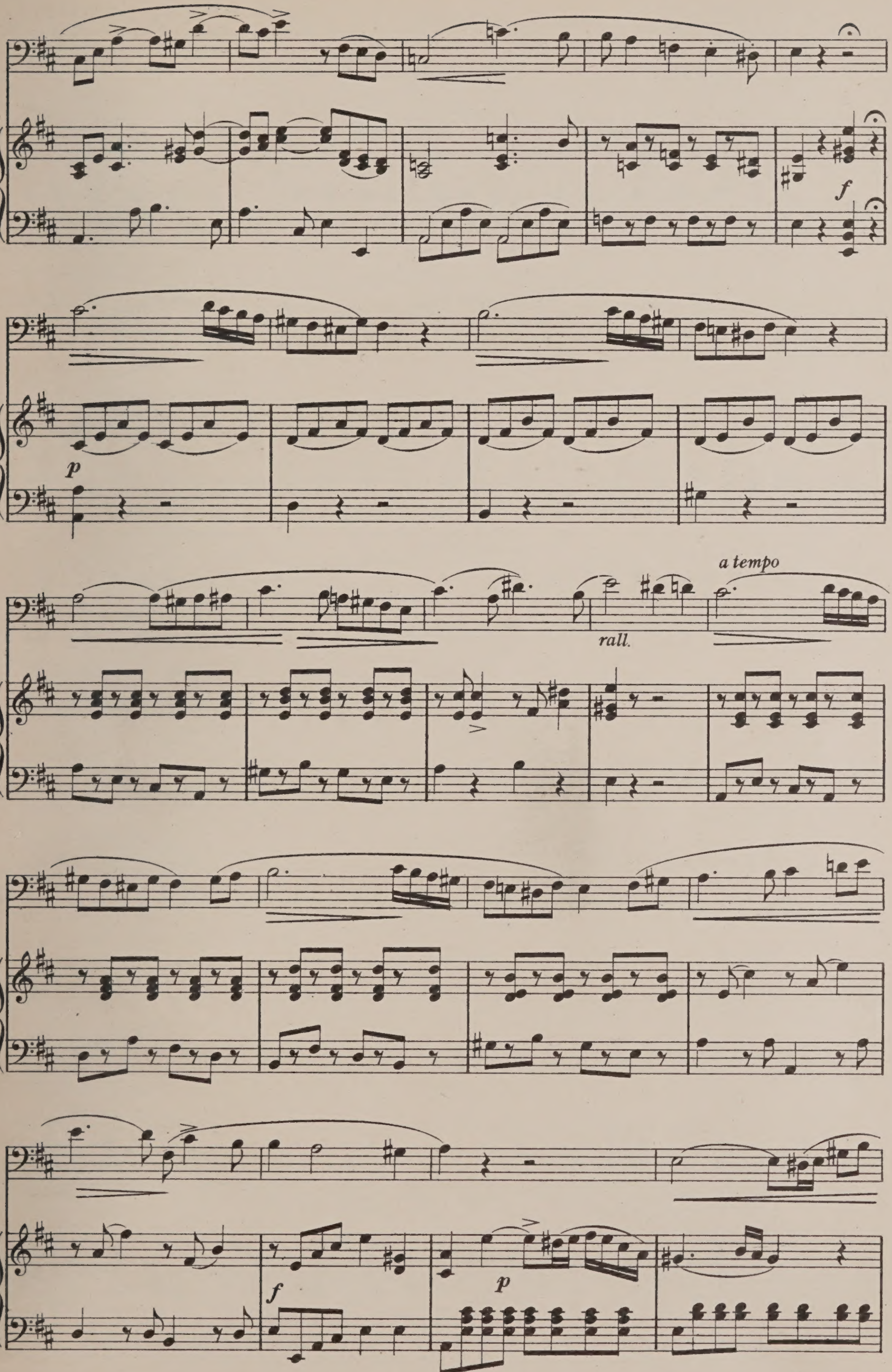
f
p
a tempo
rall.
f
p

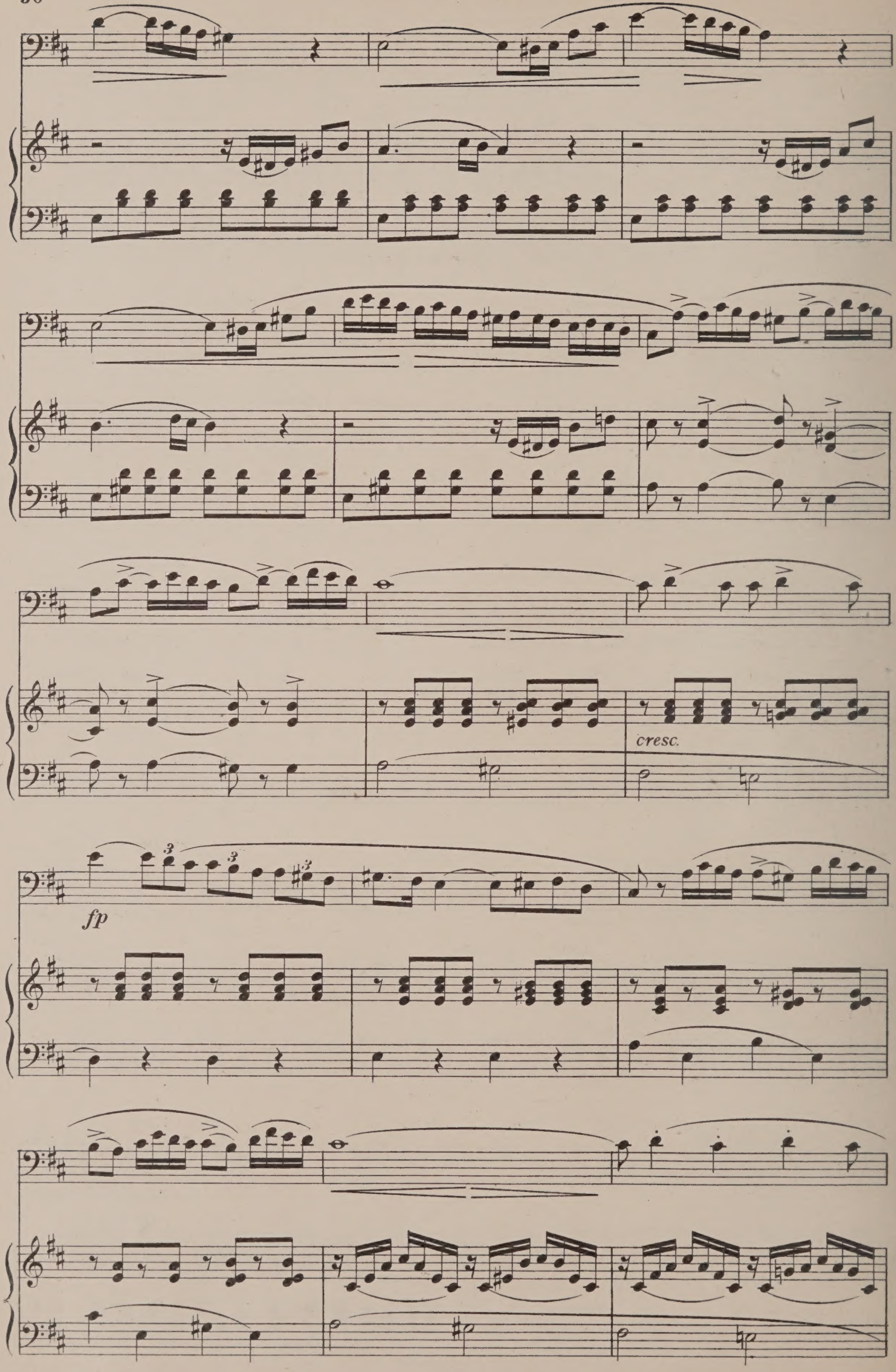
cresc.
fp

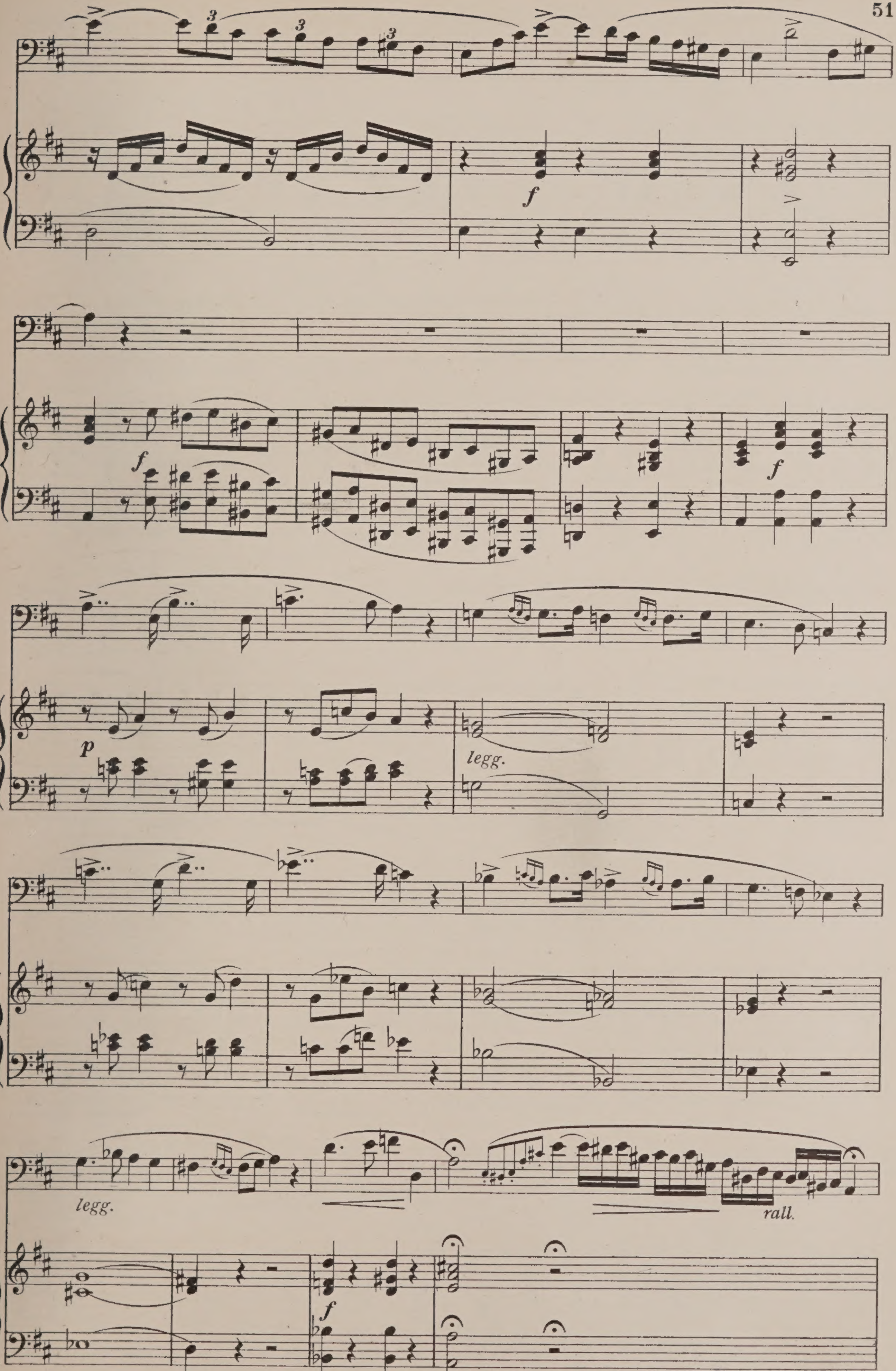
legg.
legg.
legg.
rall.

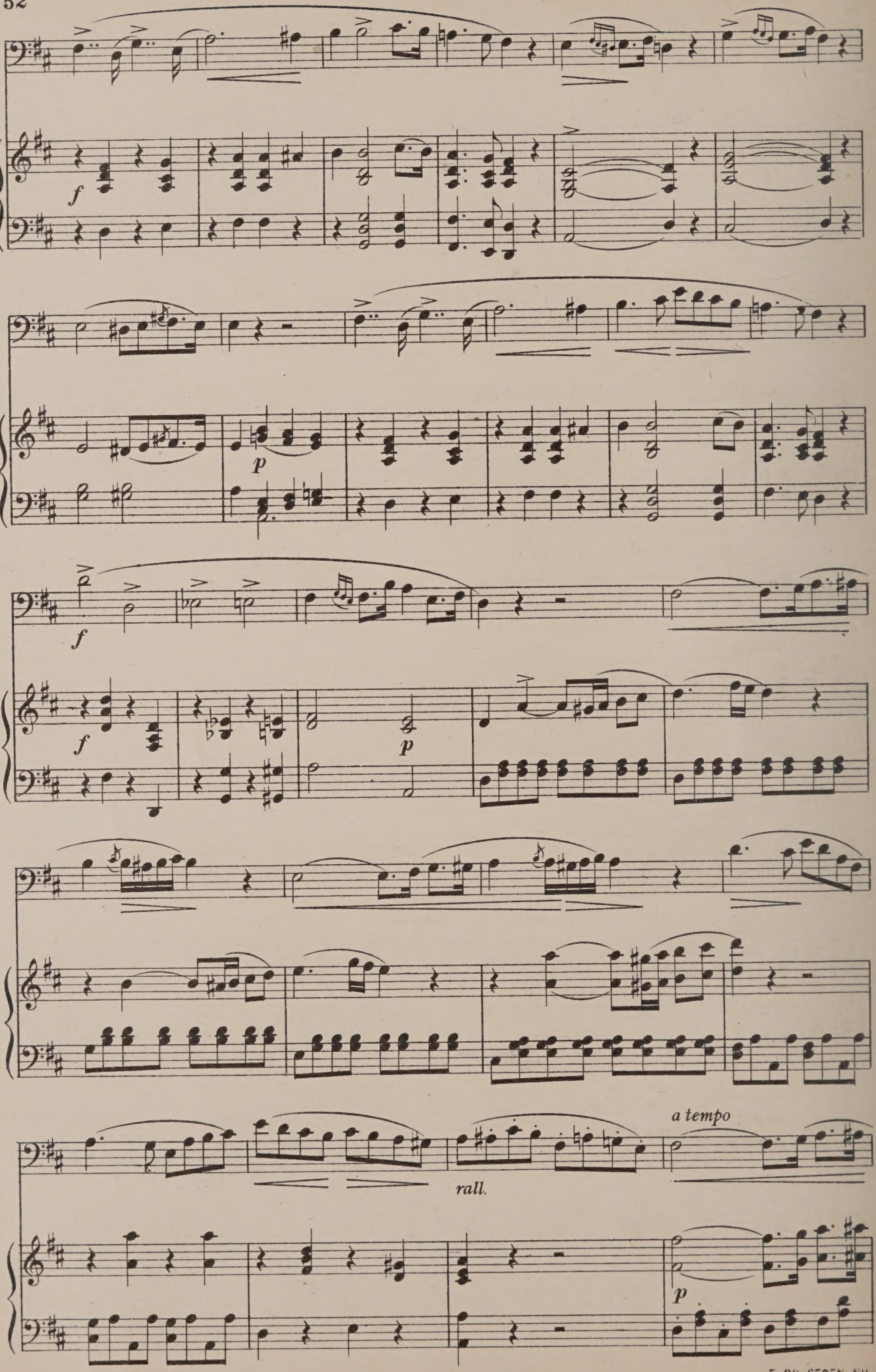
f
f
p
p
rall.
a tempo
p

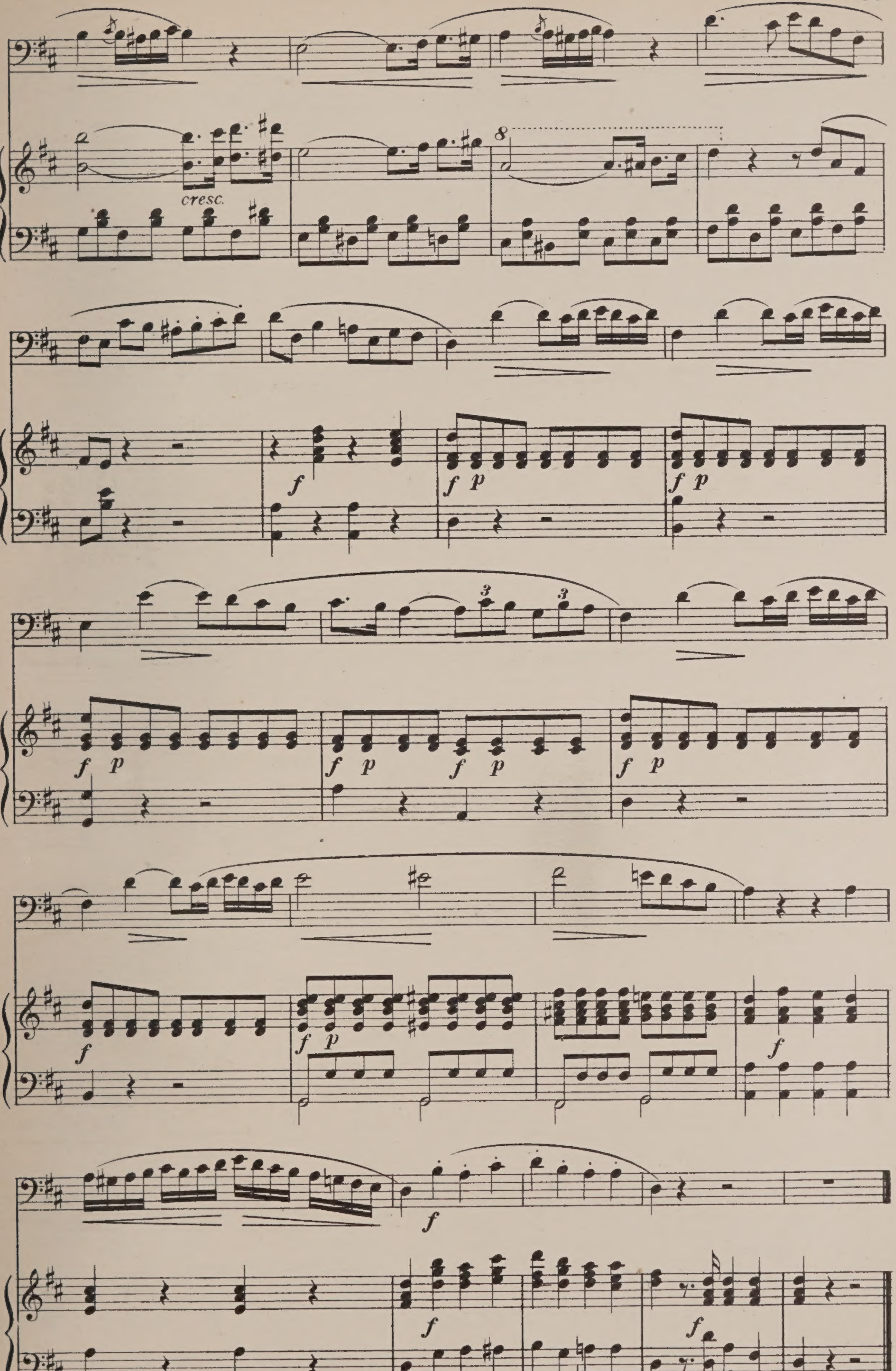
cresc.

Andante sostenuto, quasi Adagio F. SIEBER, (Op.82)

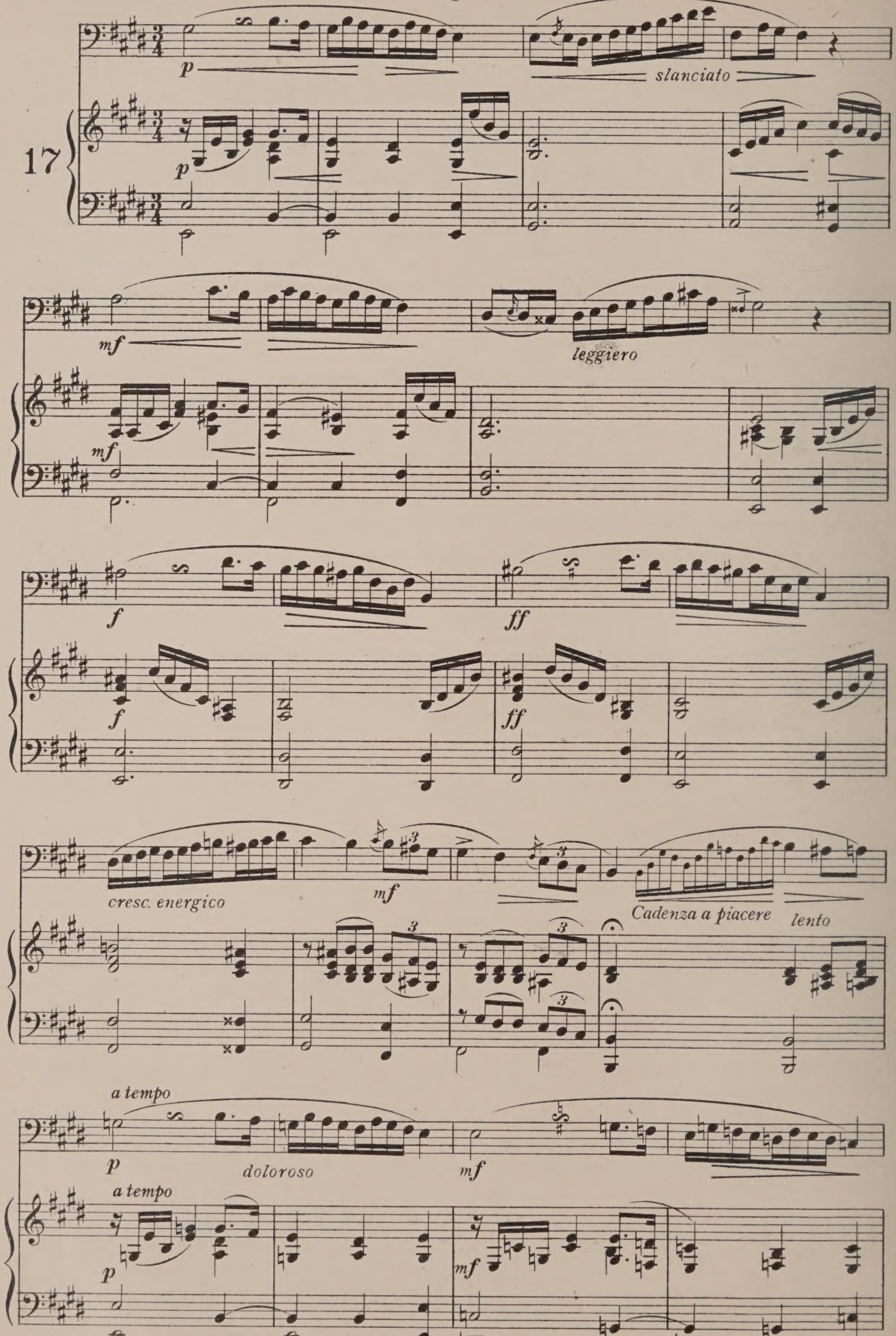

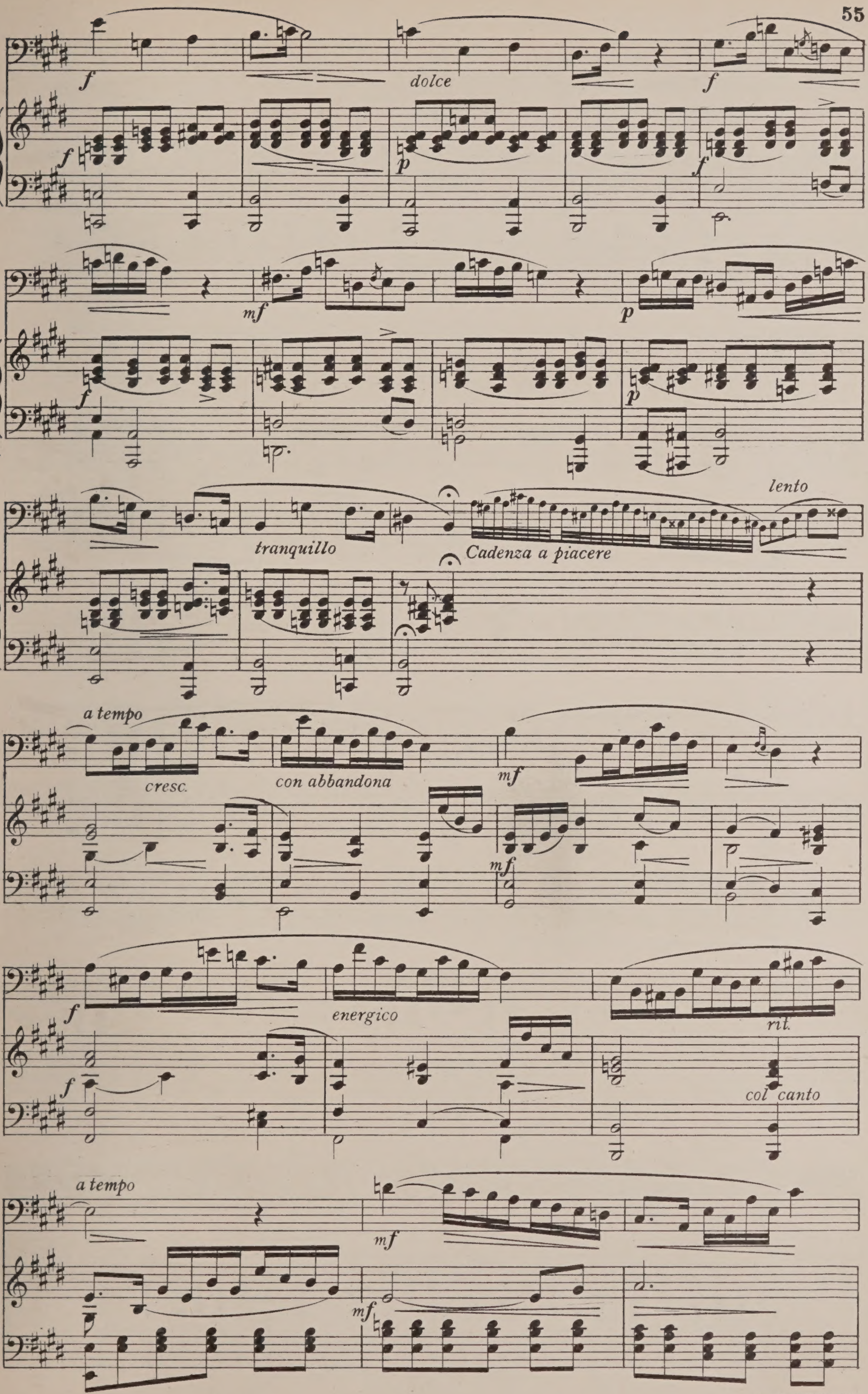

f
dolce
f
p
f
mf
p
f
p
lento
tranquillo
Cadenza a piacere
a tempo
cresc.
con abbandona
mf
mf
f
energico
rit.
f
col canto
a tempo
mf
mf

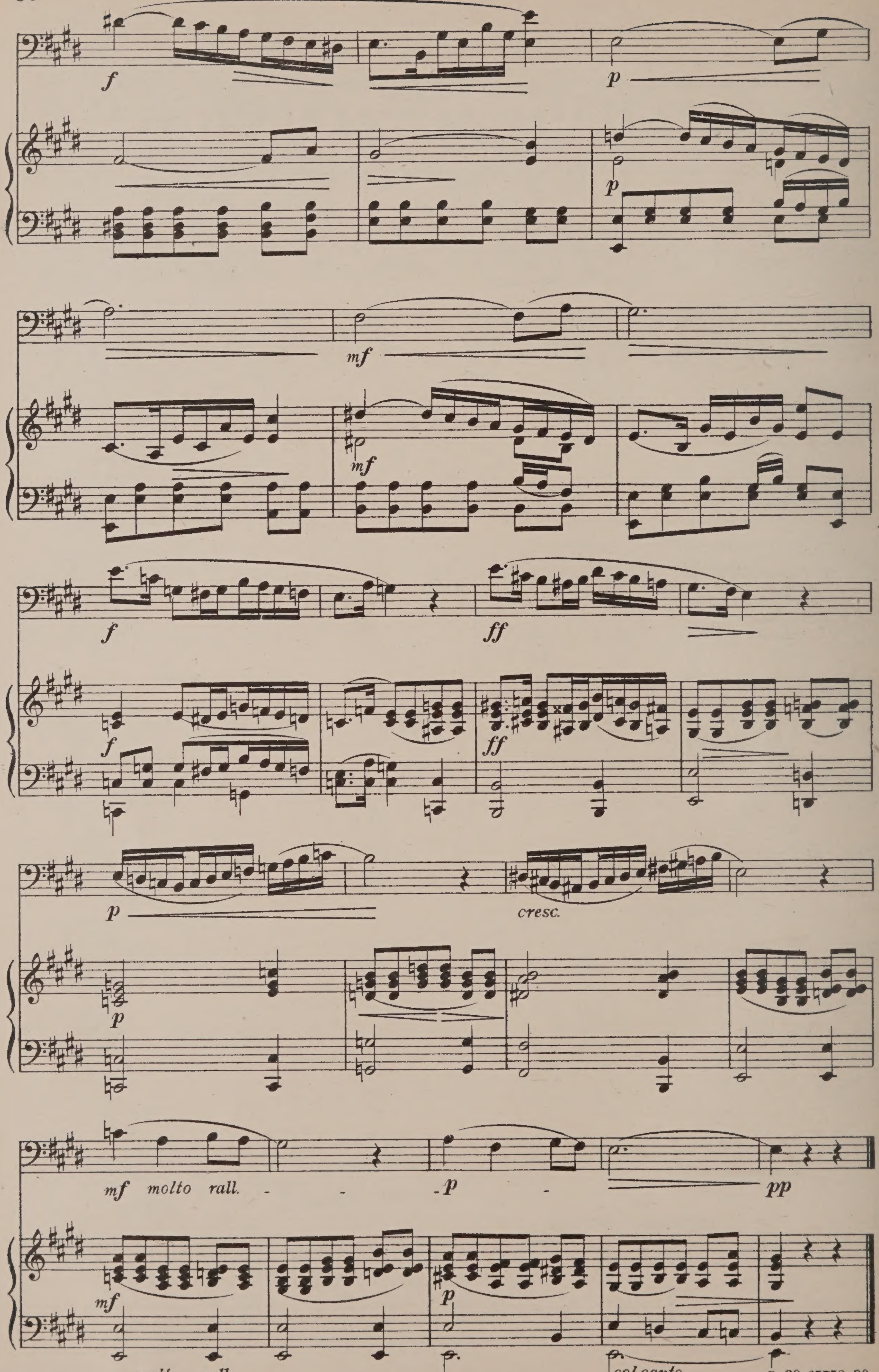
f
p
mf
f
ff
p
cresc.
mf molto rall.
p
pp
molto rall.
col canto

Allegro maestoso G. NAVA

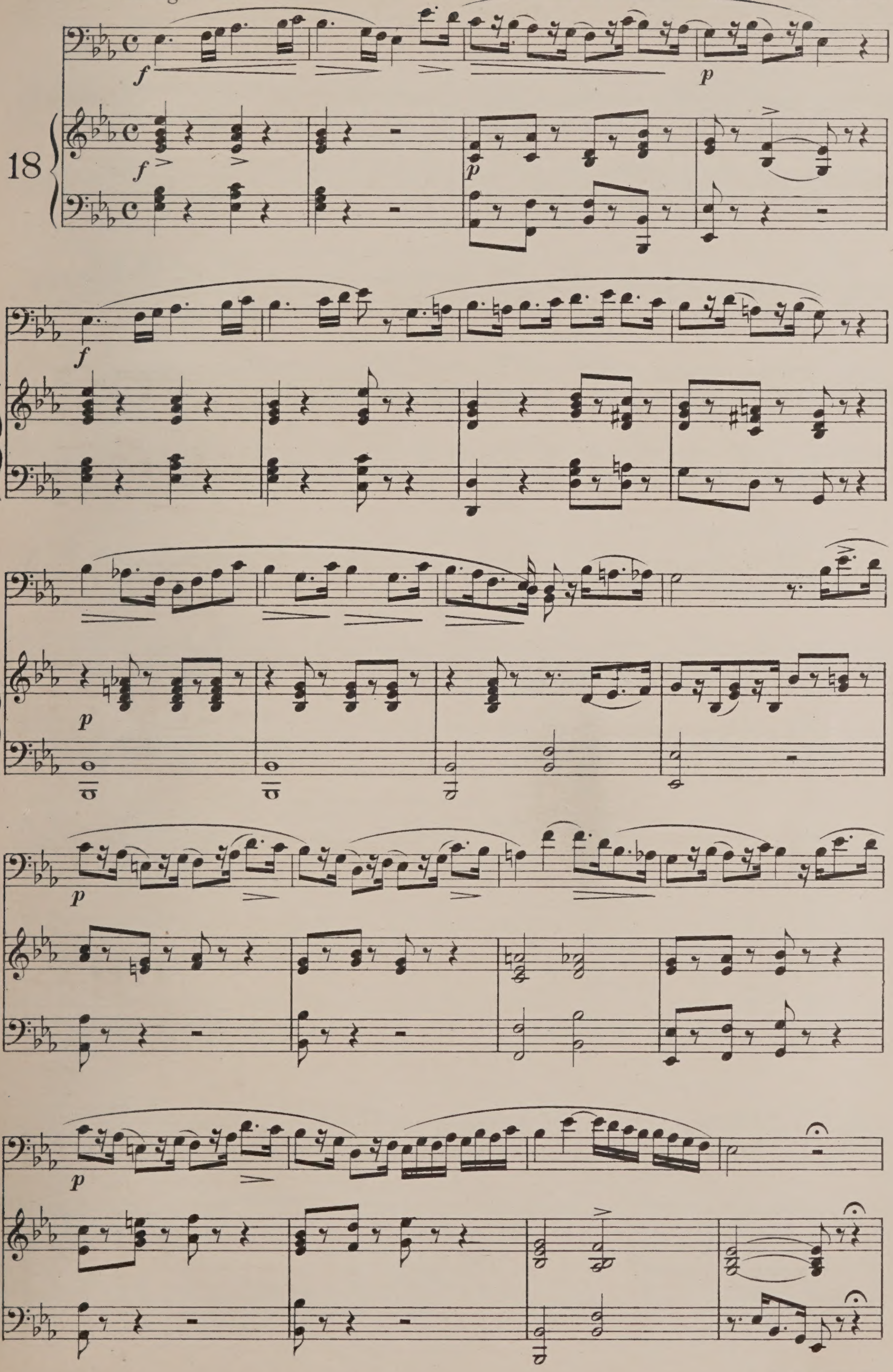

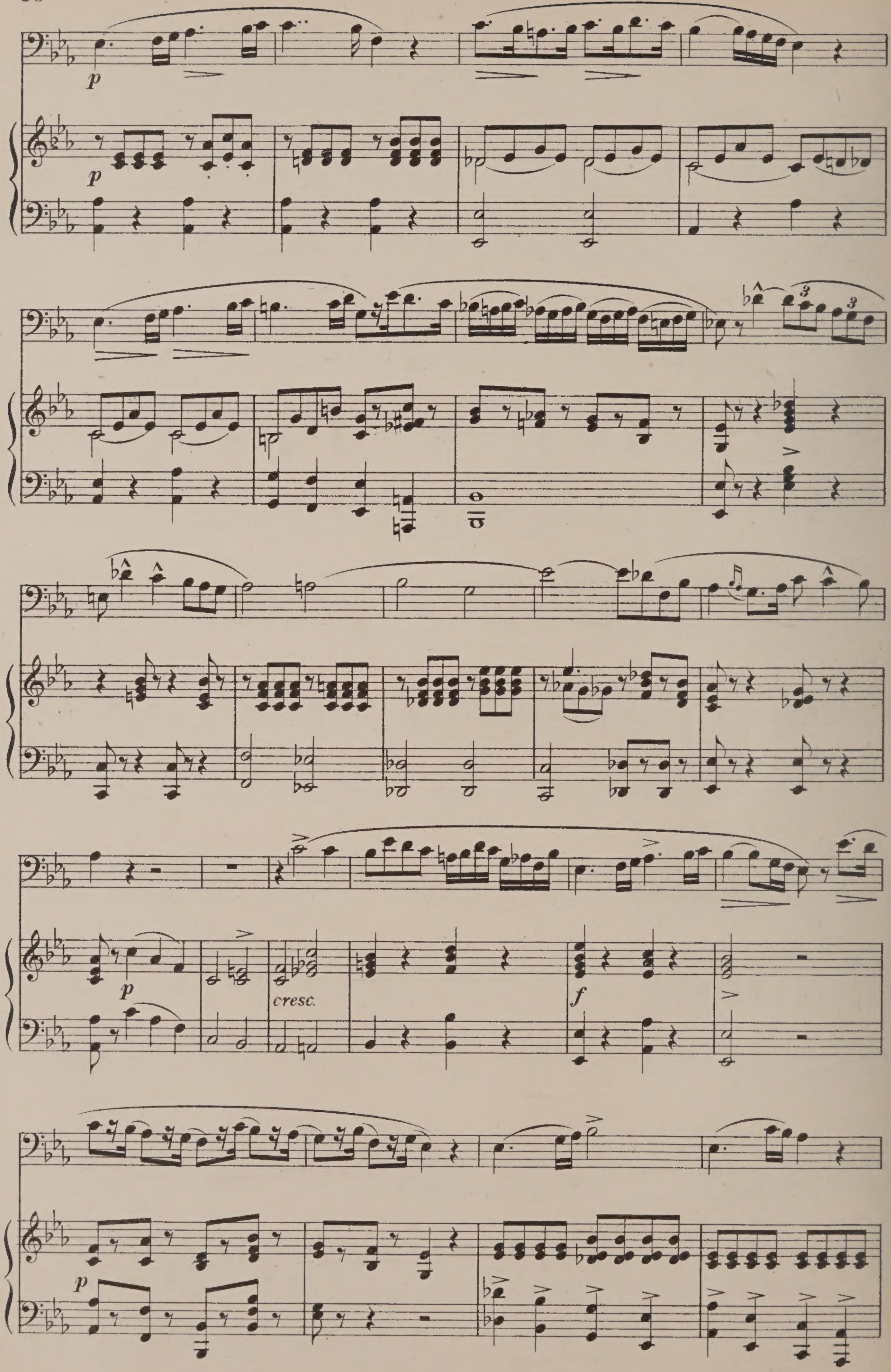
p
p
cresc.
f
p

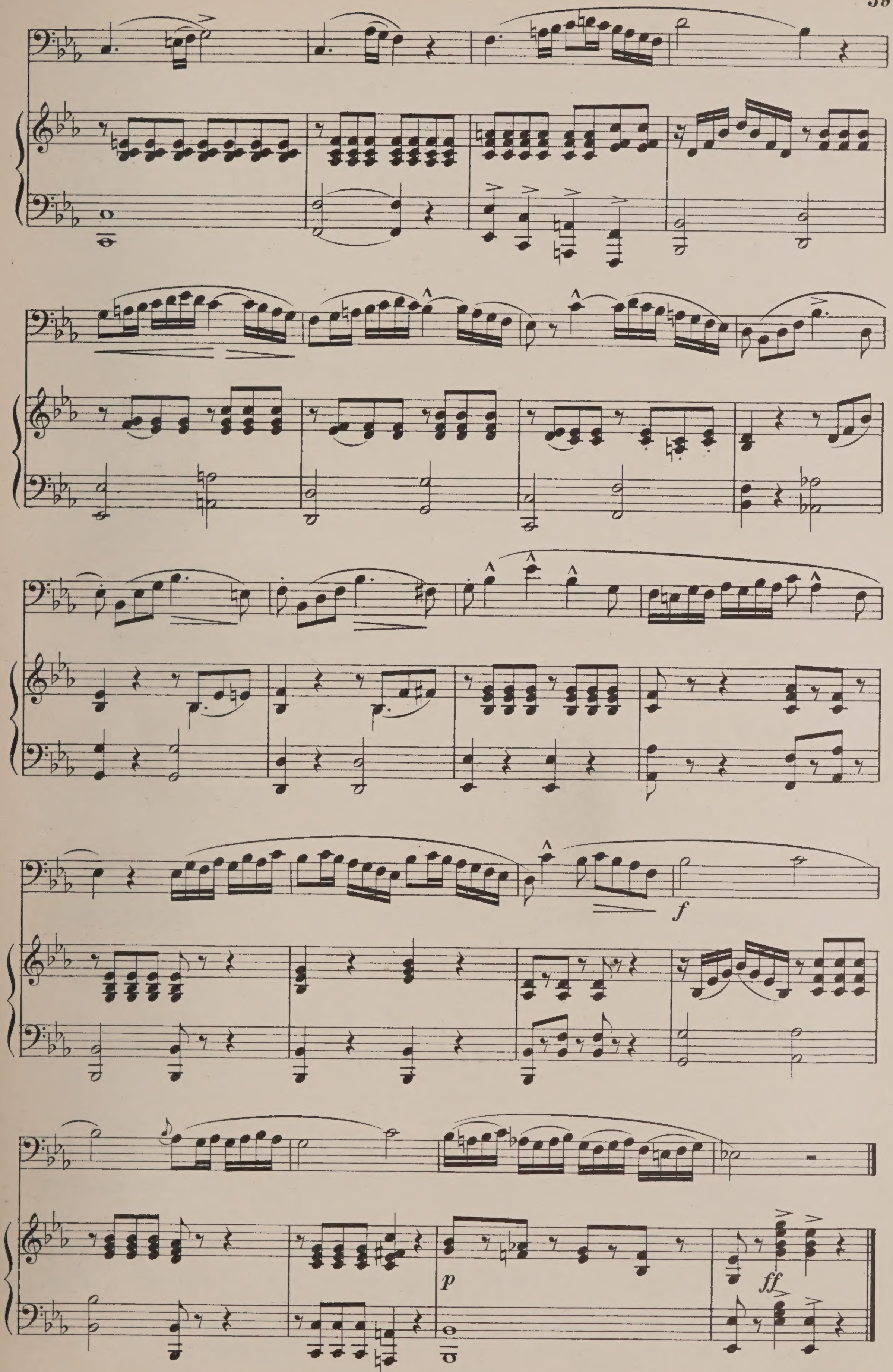
f
p
ff

M. BORDOGNI

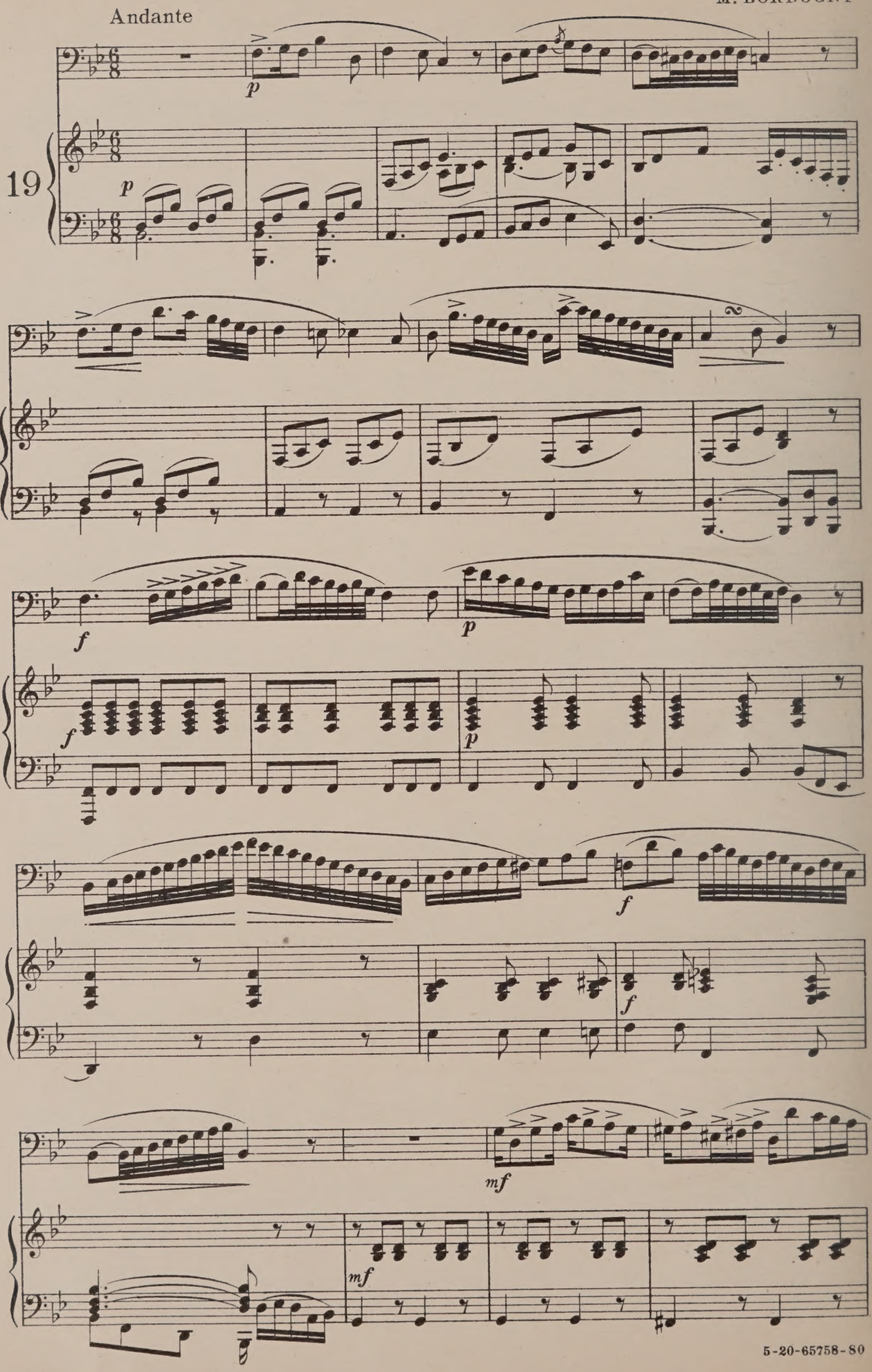

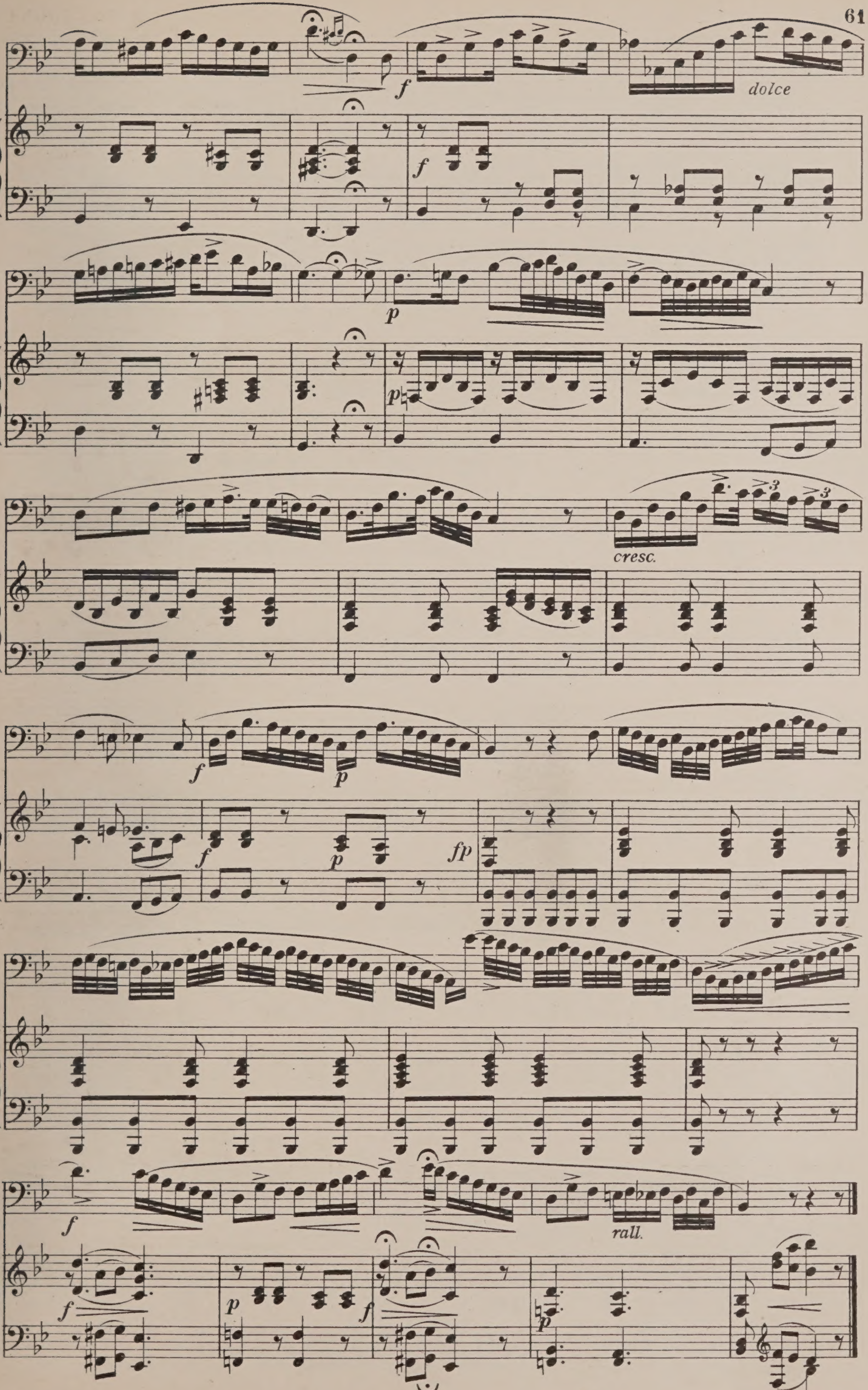

dolce
f
p
cresc.
fp
rall.

Andante con moto

L. CHERUBINI

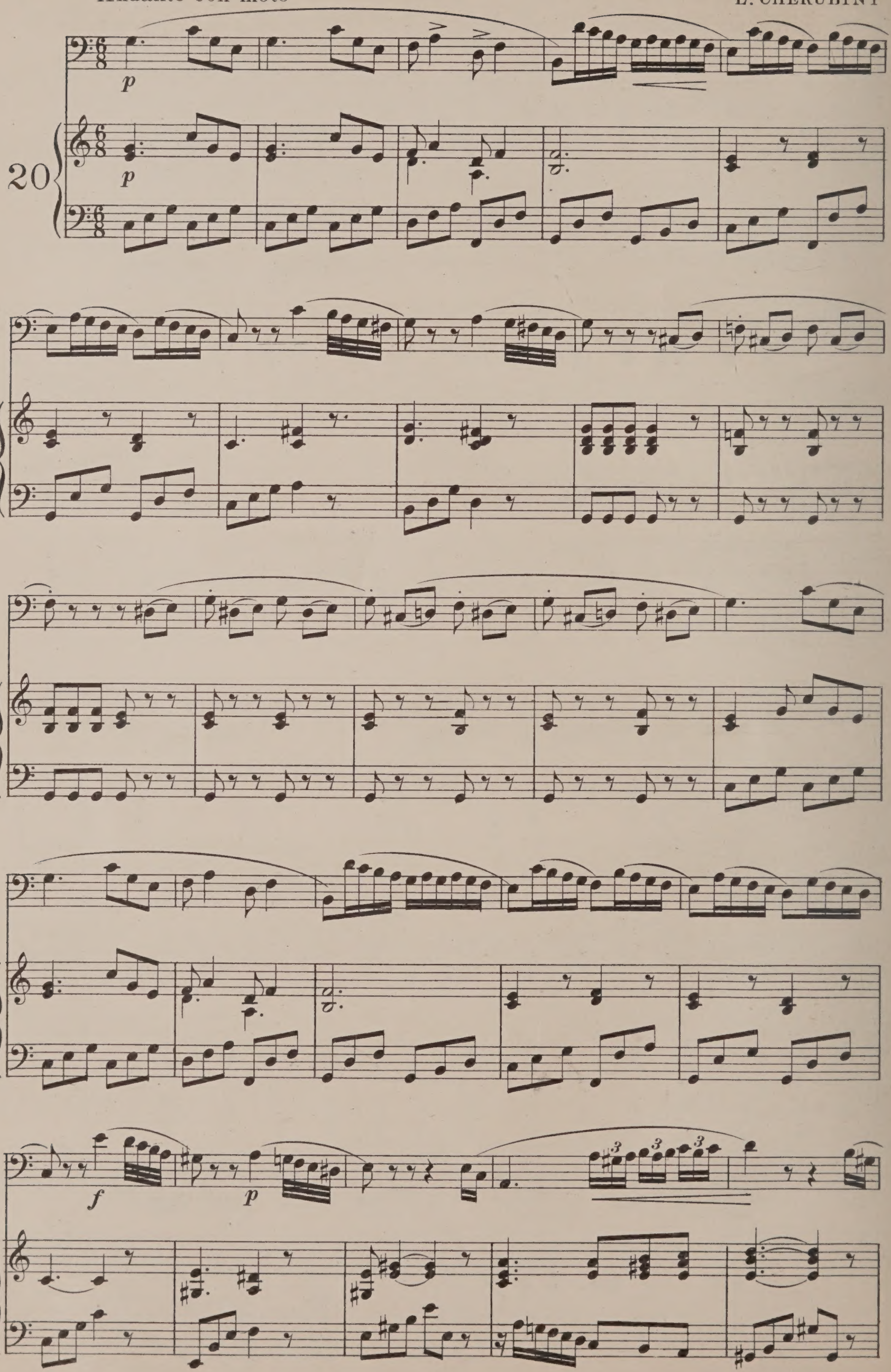

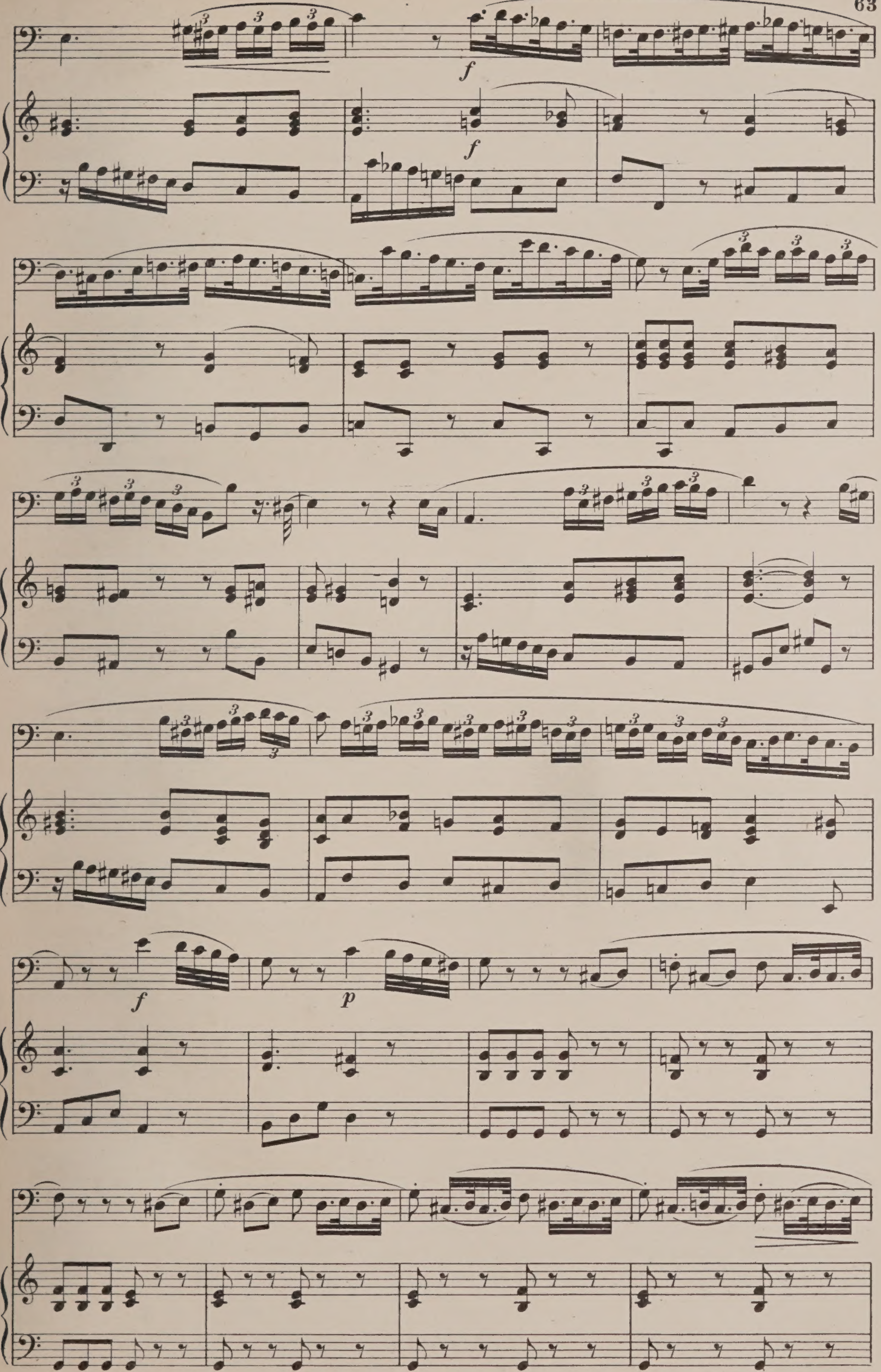
f
f
f
p

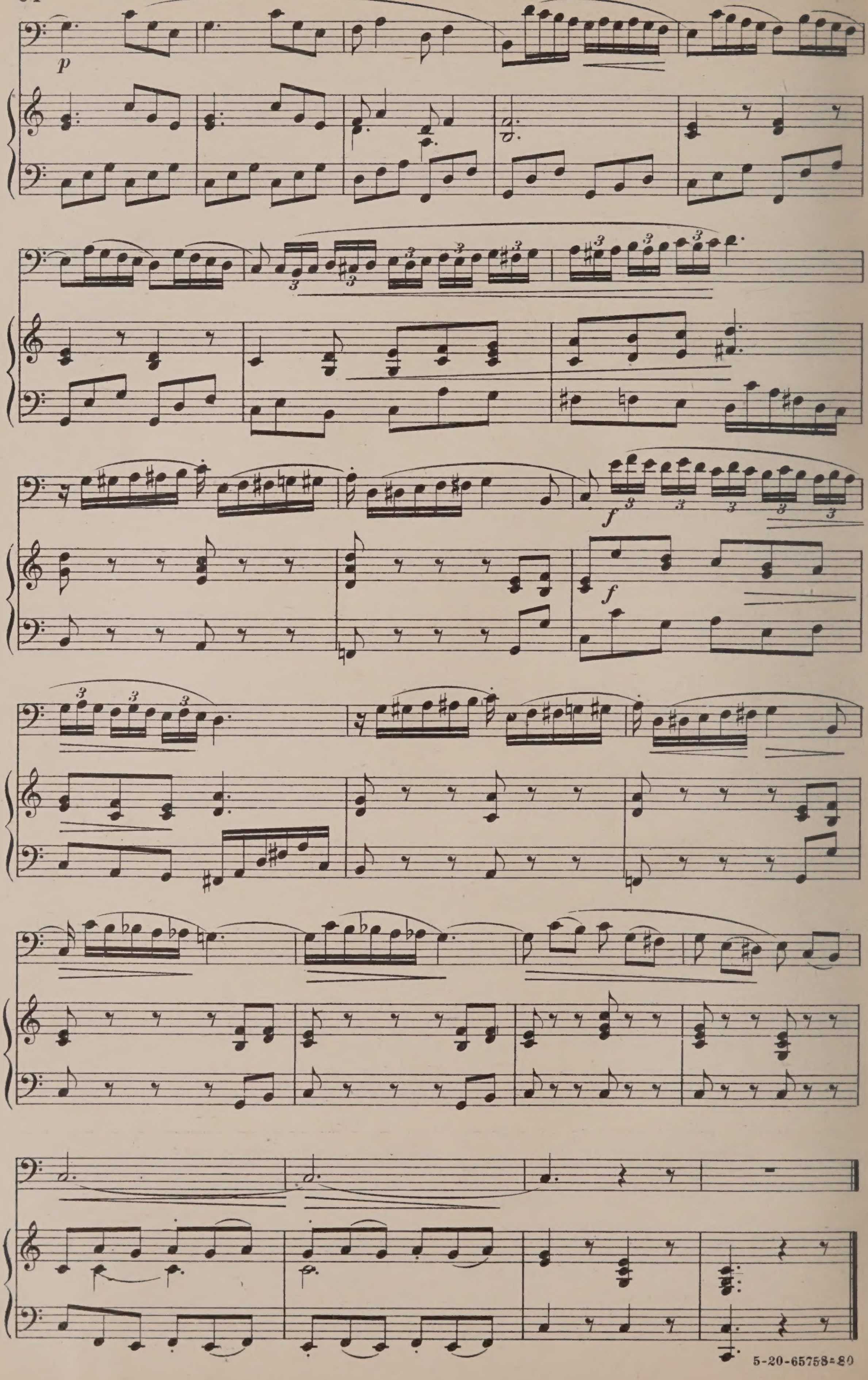

Moderato, non troppo lento — F. SIEBER, (Op.142)

21

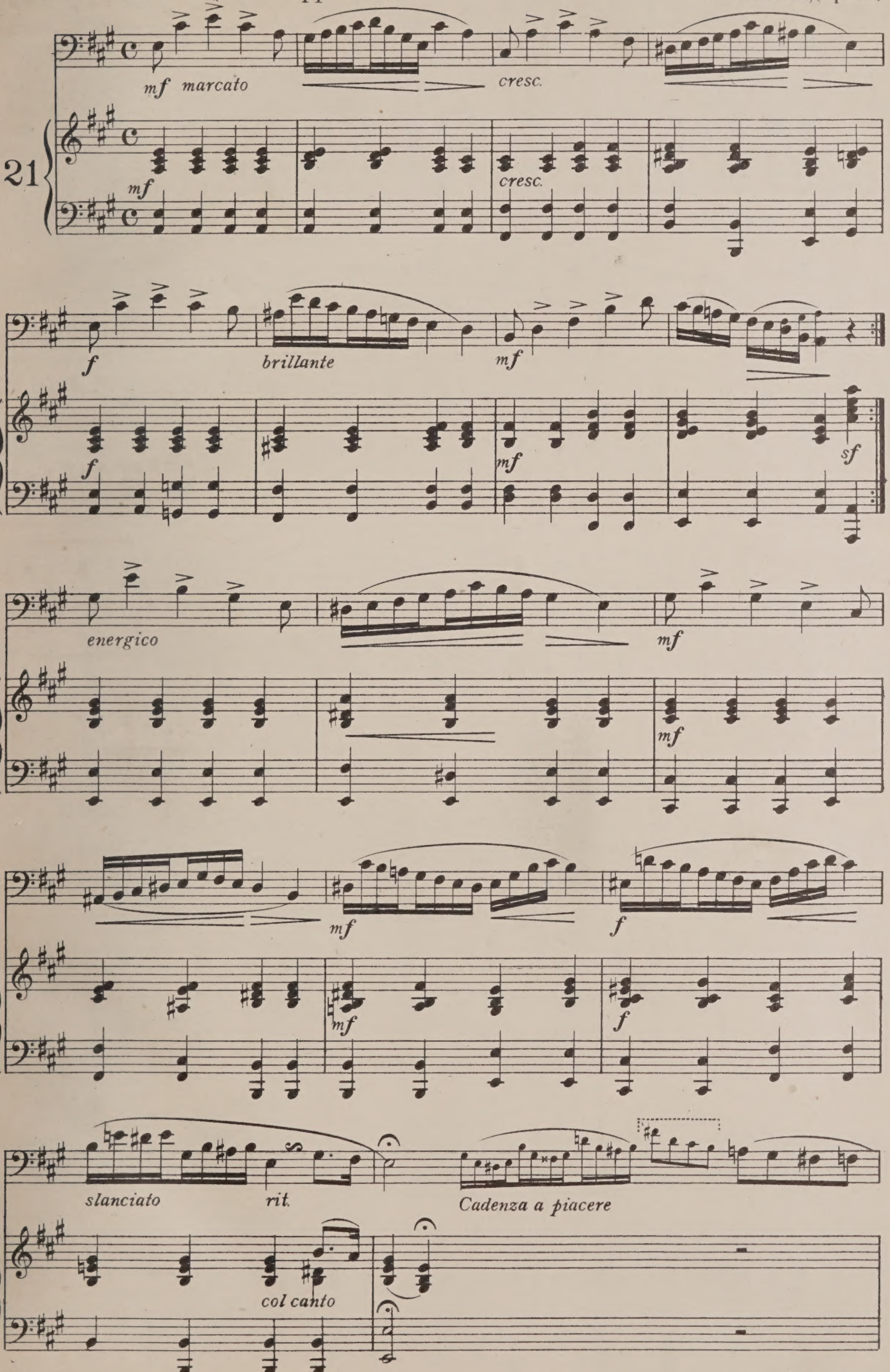

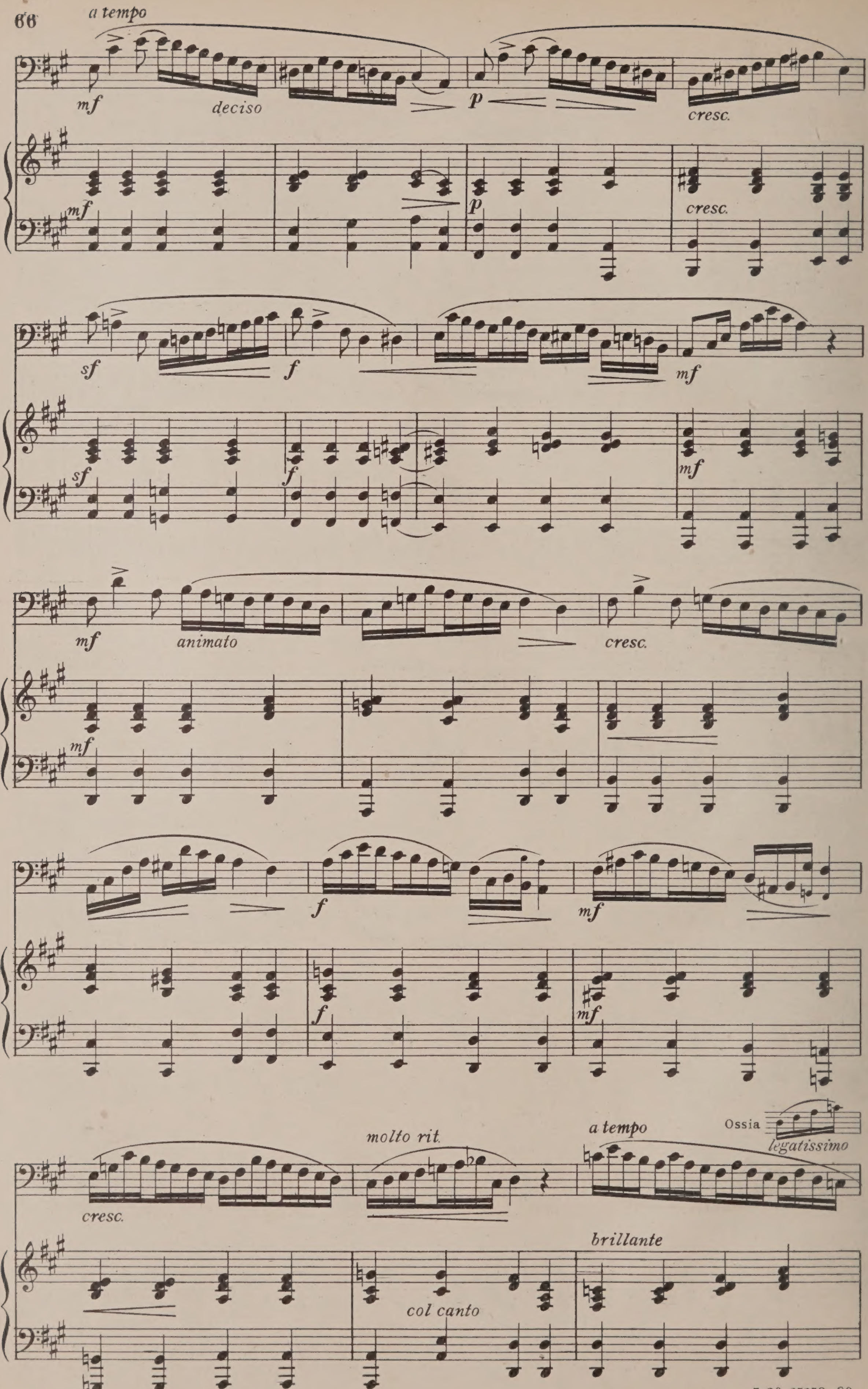
a tempo
mf
deciso
p
cresc.
mf
p
cresc.
sf
f
mf
sf
f
mf
mf
animato
cresc.
mf
f
mf
f
mf
molto rit.
a tempo
Ossia
legatissimo
cresc.
brillante
col canto

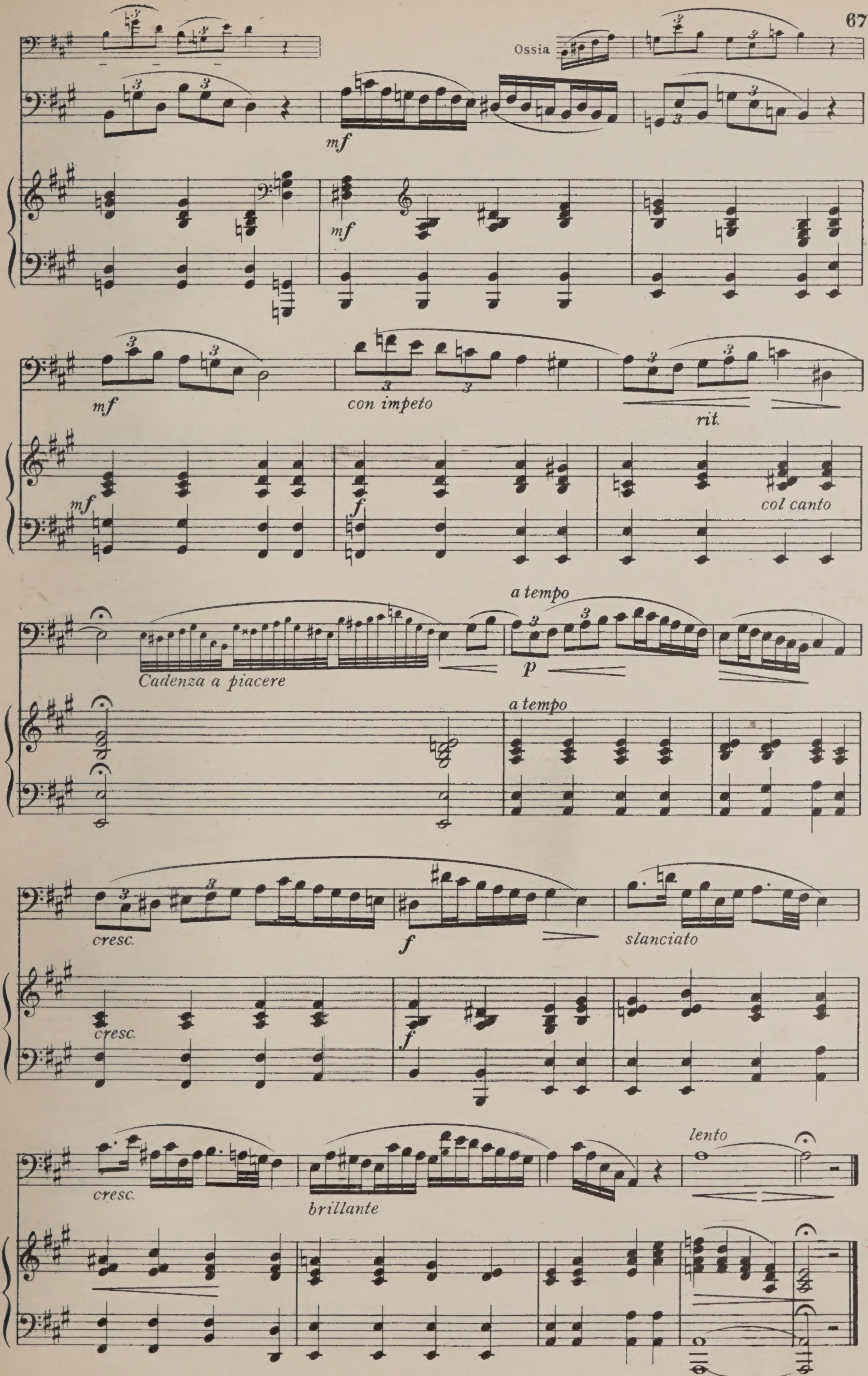
Ossia
mf
mf
mf
con impeto
rit.
mf
f
col canto
a tempo
Cadenza a piacere
p
a tempo
cresc.
f
slanciato
cresc.
f
cresc.
brillante
lento

Andante

M. BORDOGNI

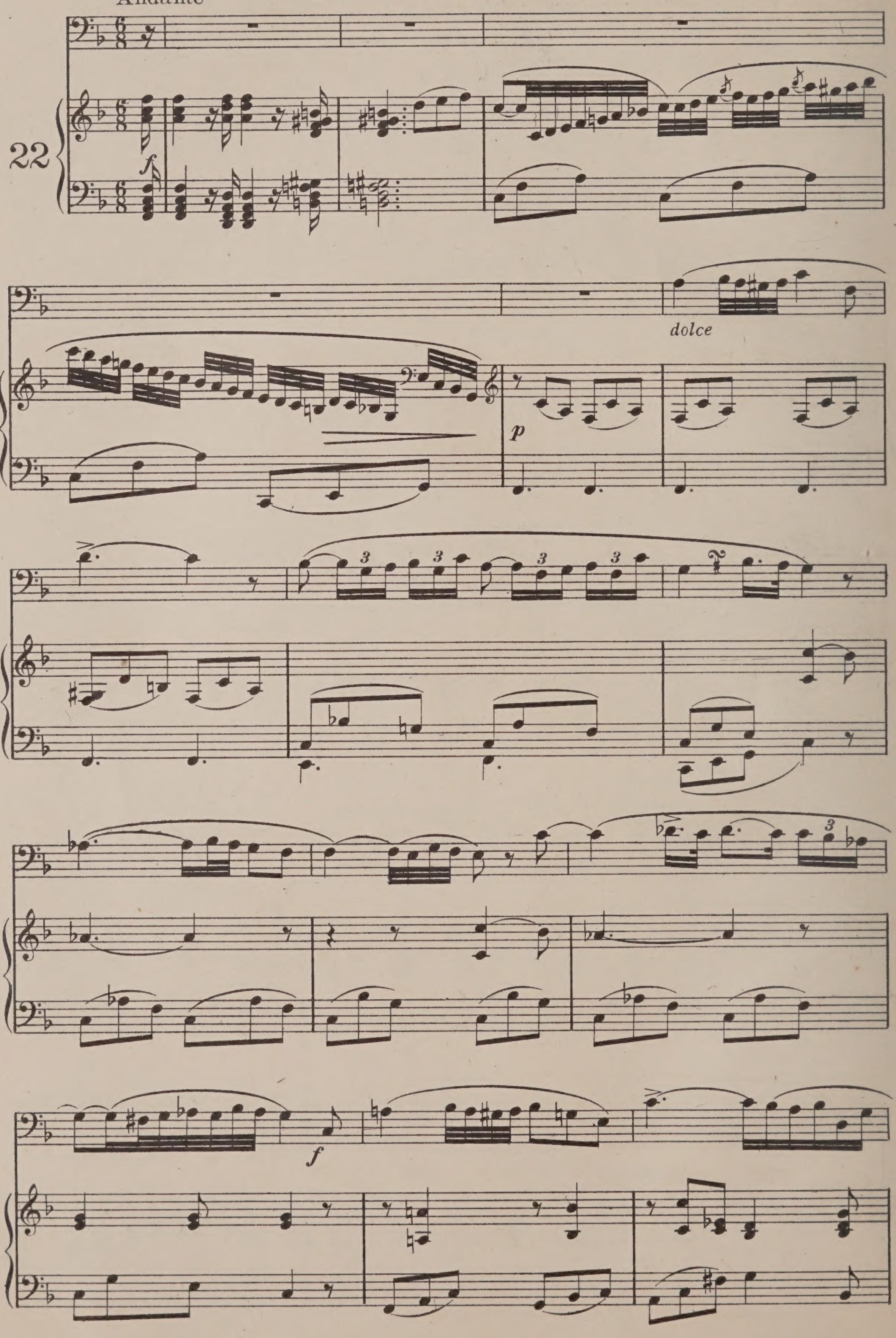

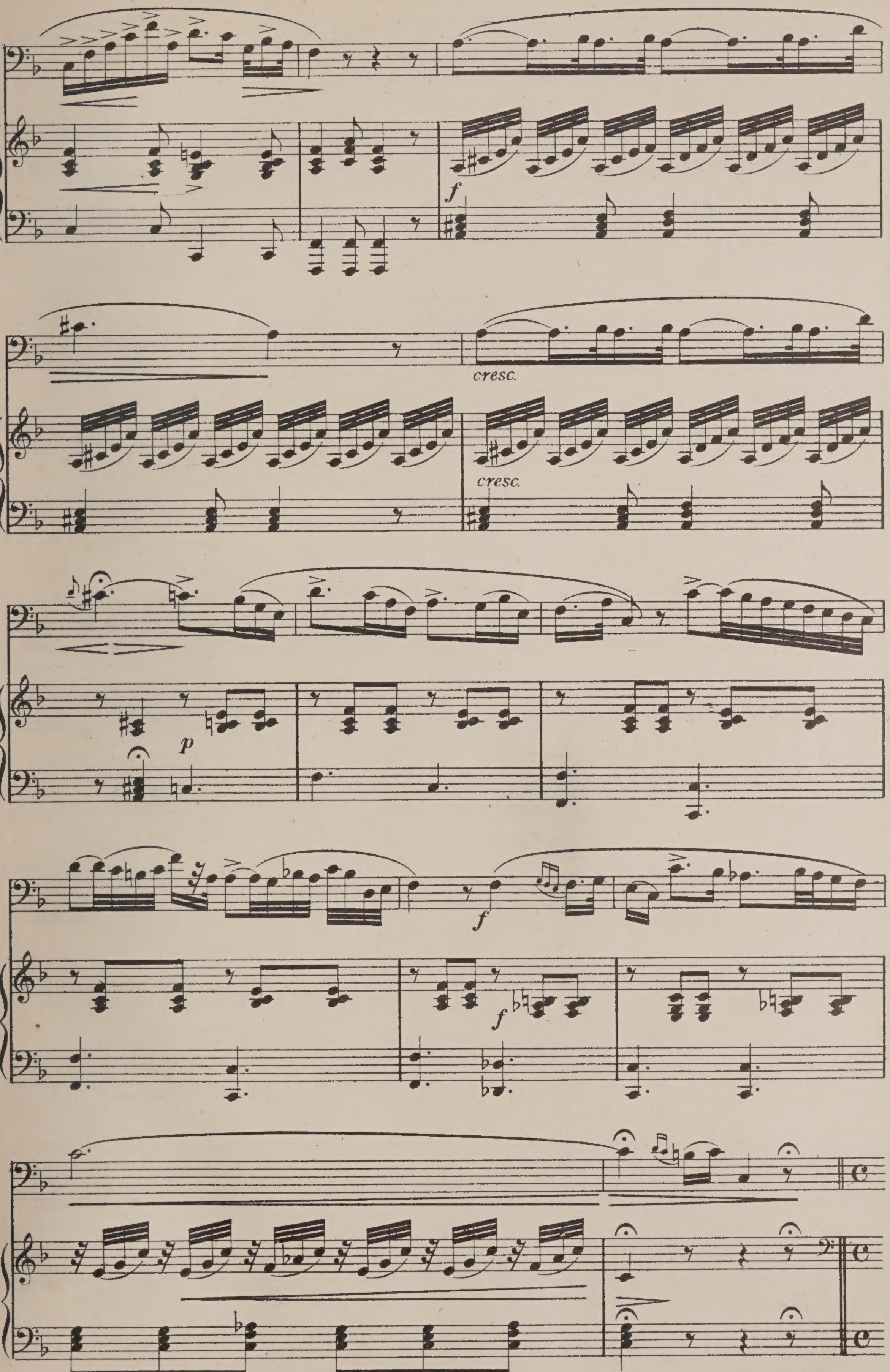
f
cresc.
cresc.
p
f
f

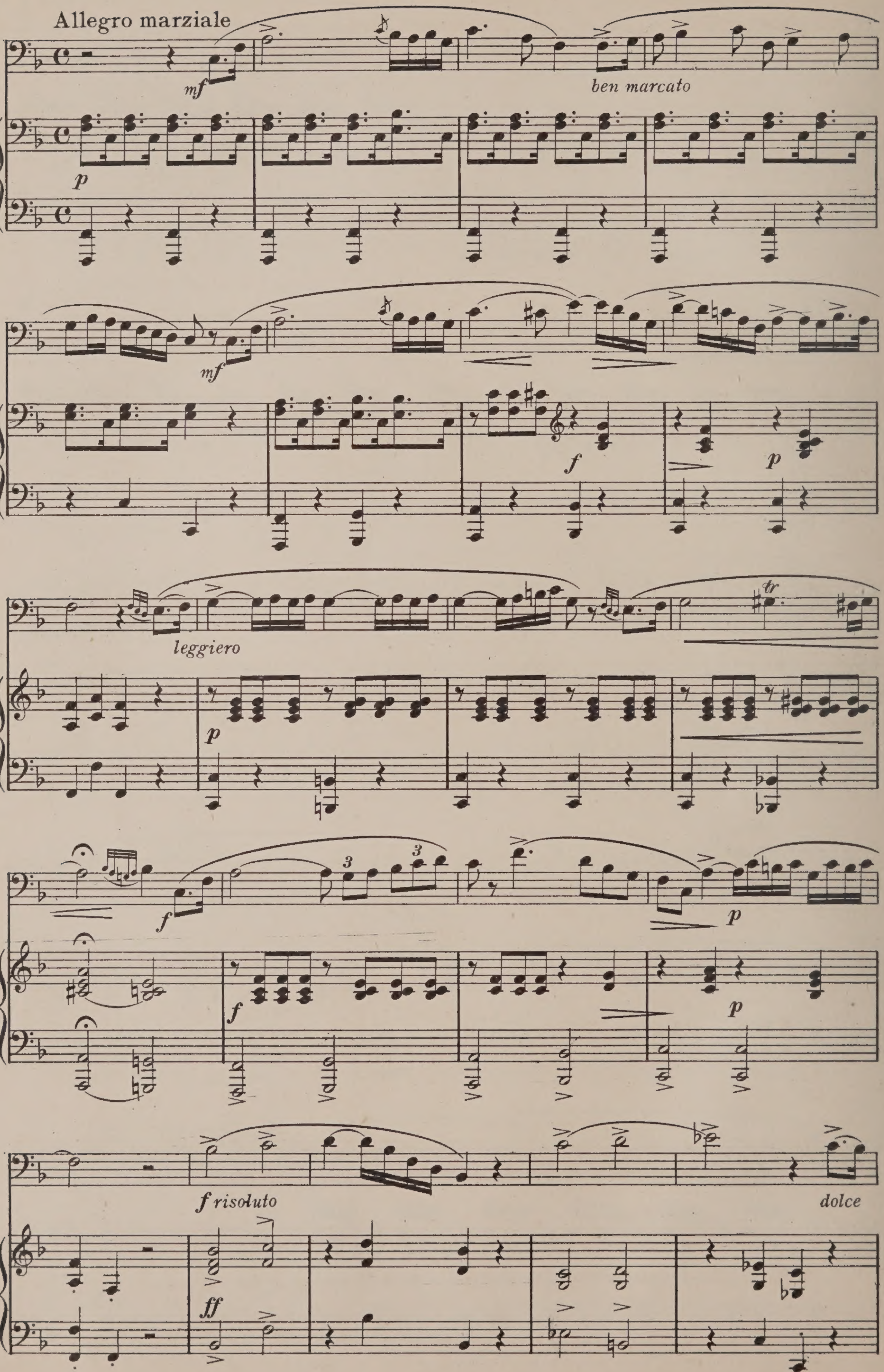
Allegro marziale
mf
ben marcato
p
mf
f
p
leggiero
p
tr
f
f
p
p
f risoluto
ff
dolce

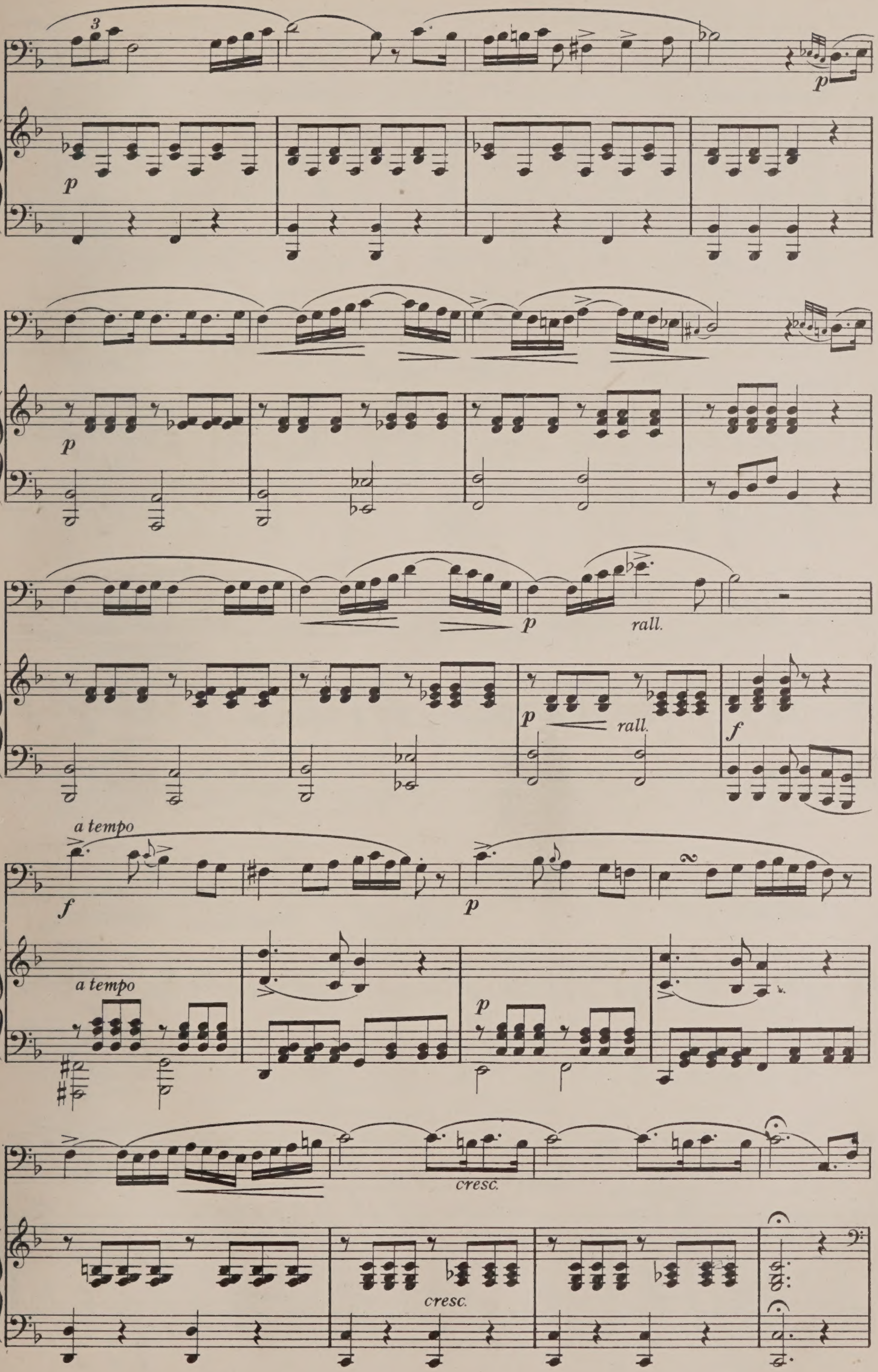
rall.
rall.
a tempo
a tempo
cresc.
cresc.

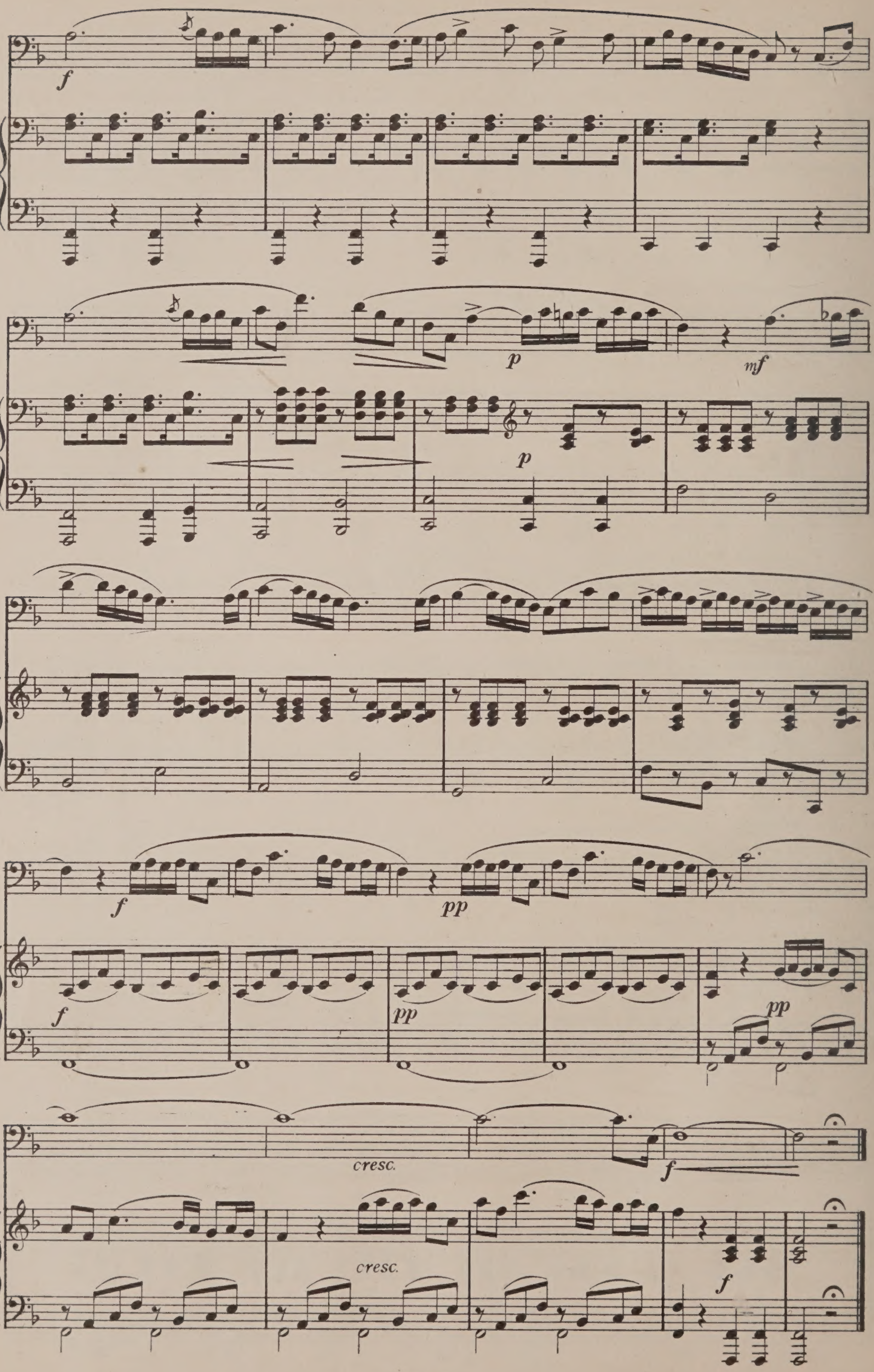
f
p
mf
pp
cresc.

Andantino animato

F. SIEBER, (Op. 82)

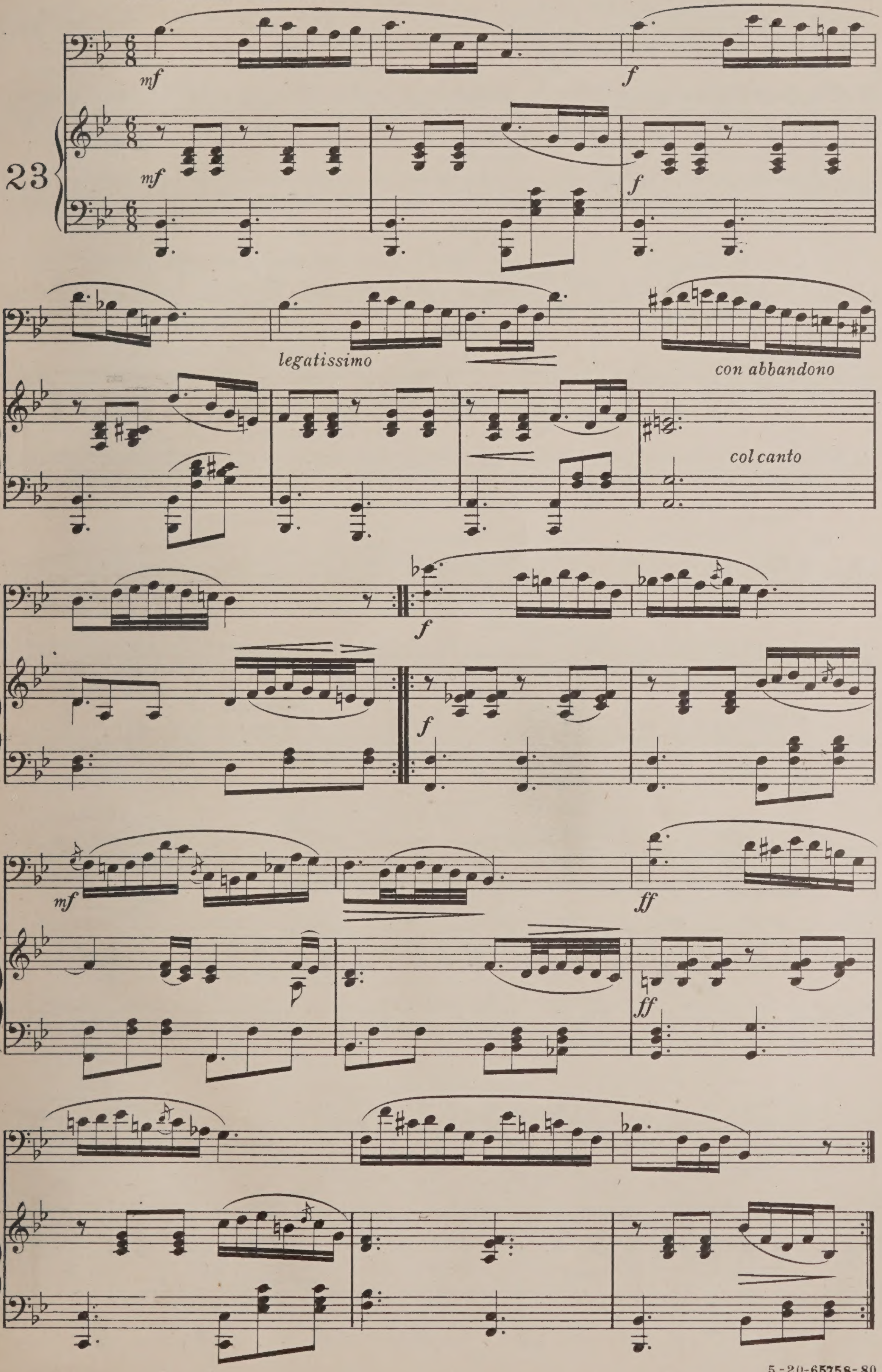

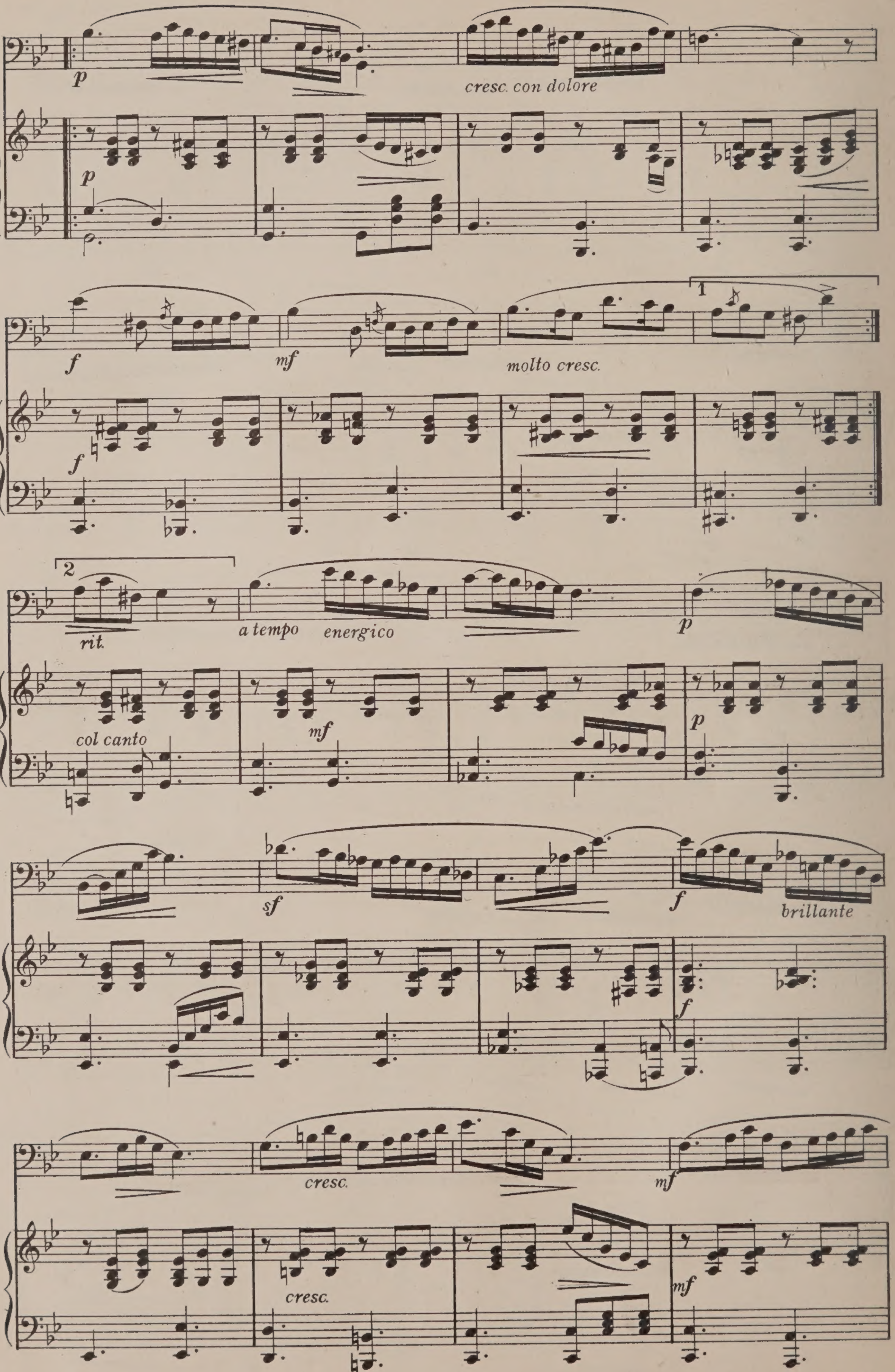
p
cresc. con dolore
p
f
mf
molto cresc.
1
f
2
rit.
a tempo
energico
p
col canto
mf
p
sf
f
brillante
f
cresc.
mf
cresc.
mf

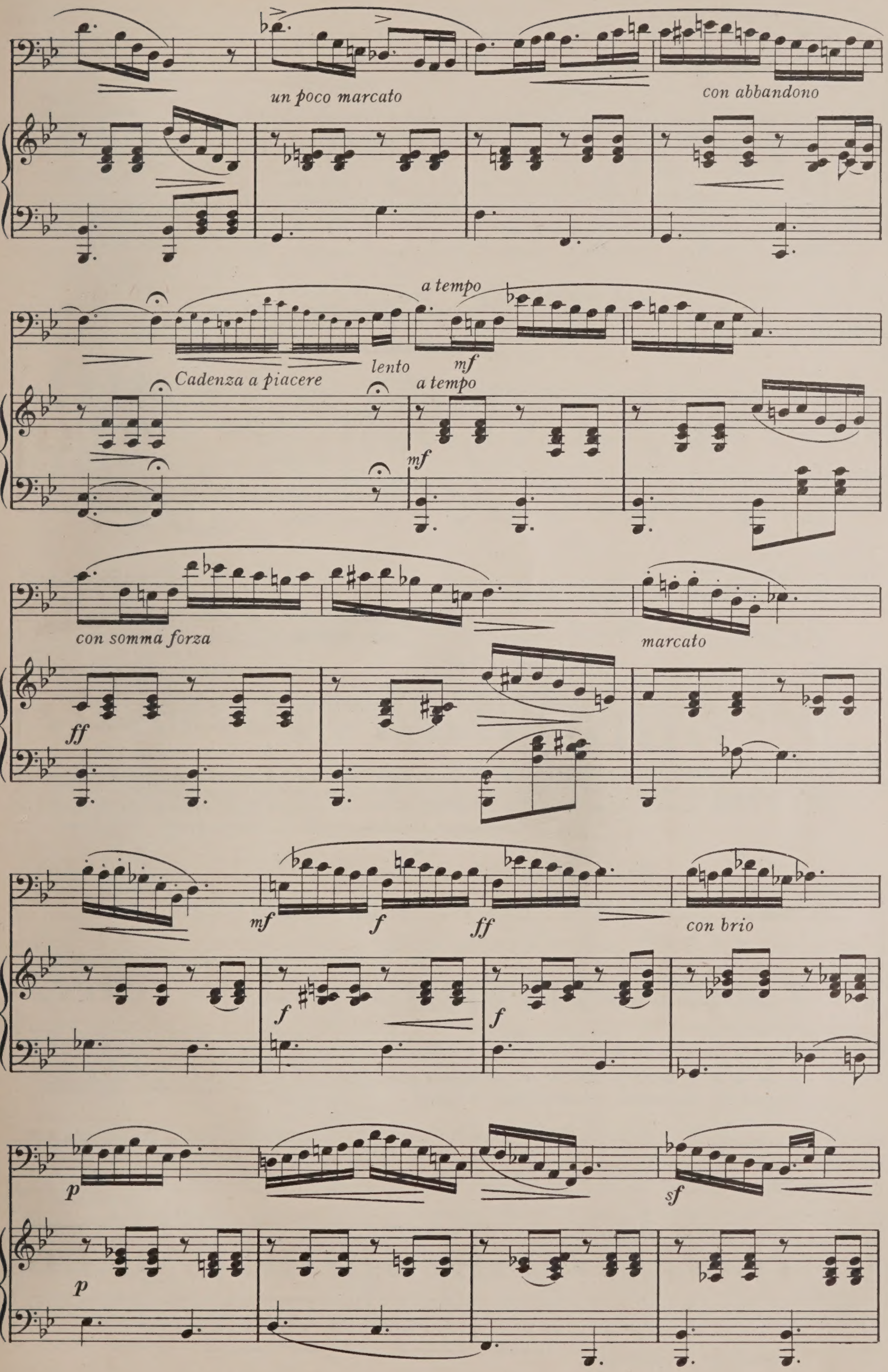
un poco marcato
con abbandono
a tempo
Cadenza a piacere
lento
mf
a tempo
mf
con somma forza
ff
marcato
mf
f
ff
con brio
f
f
p
p
sf

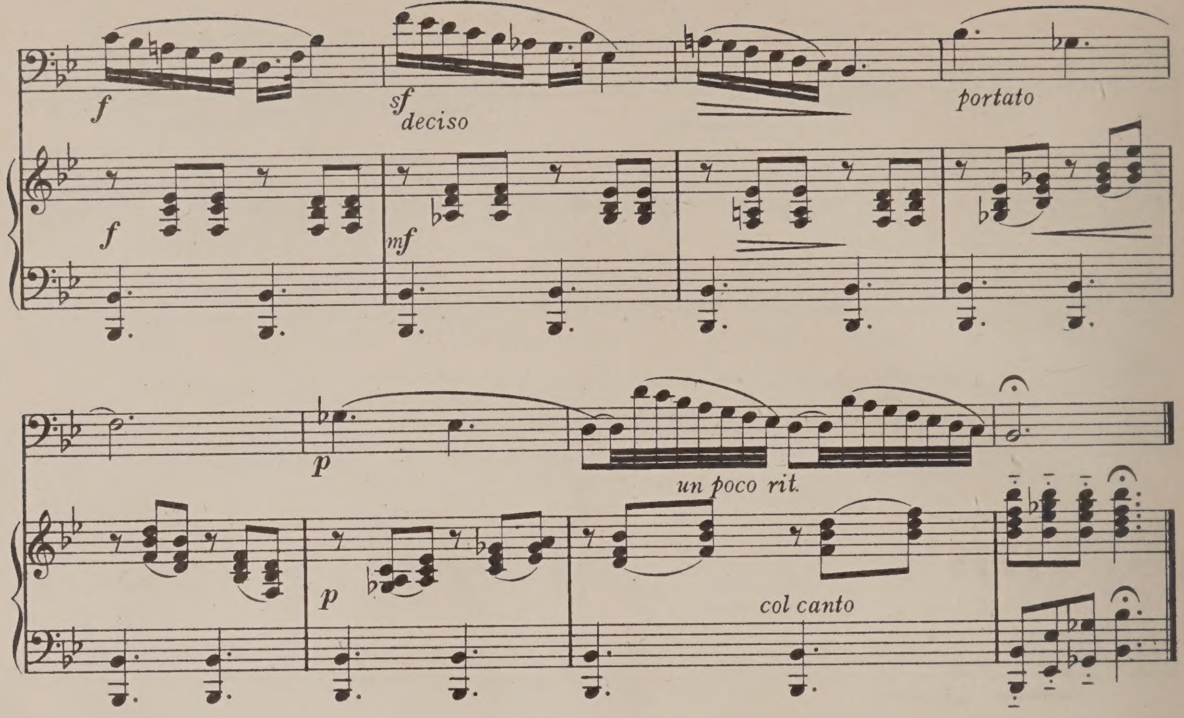

24

A. PANSERON

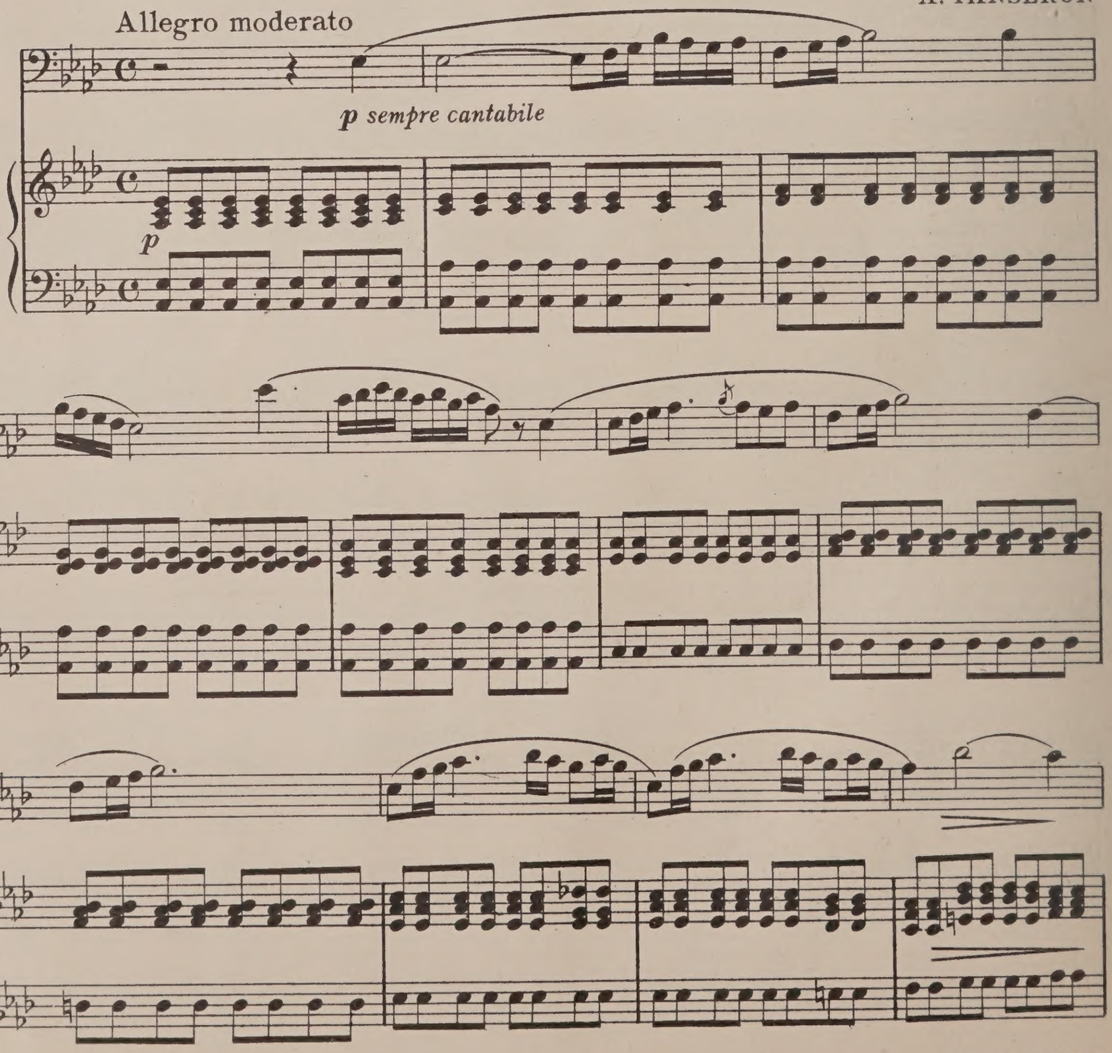

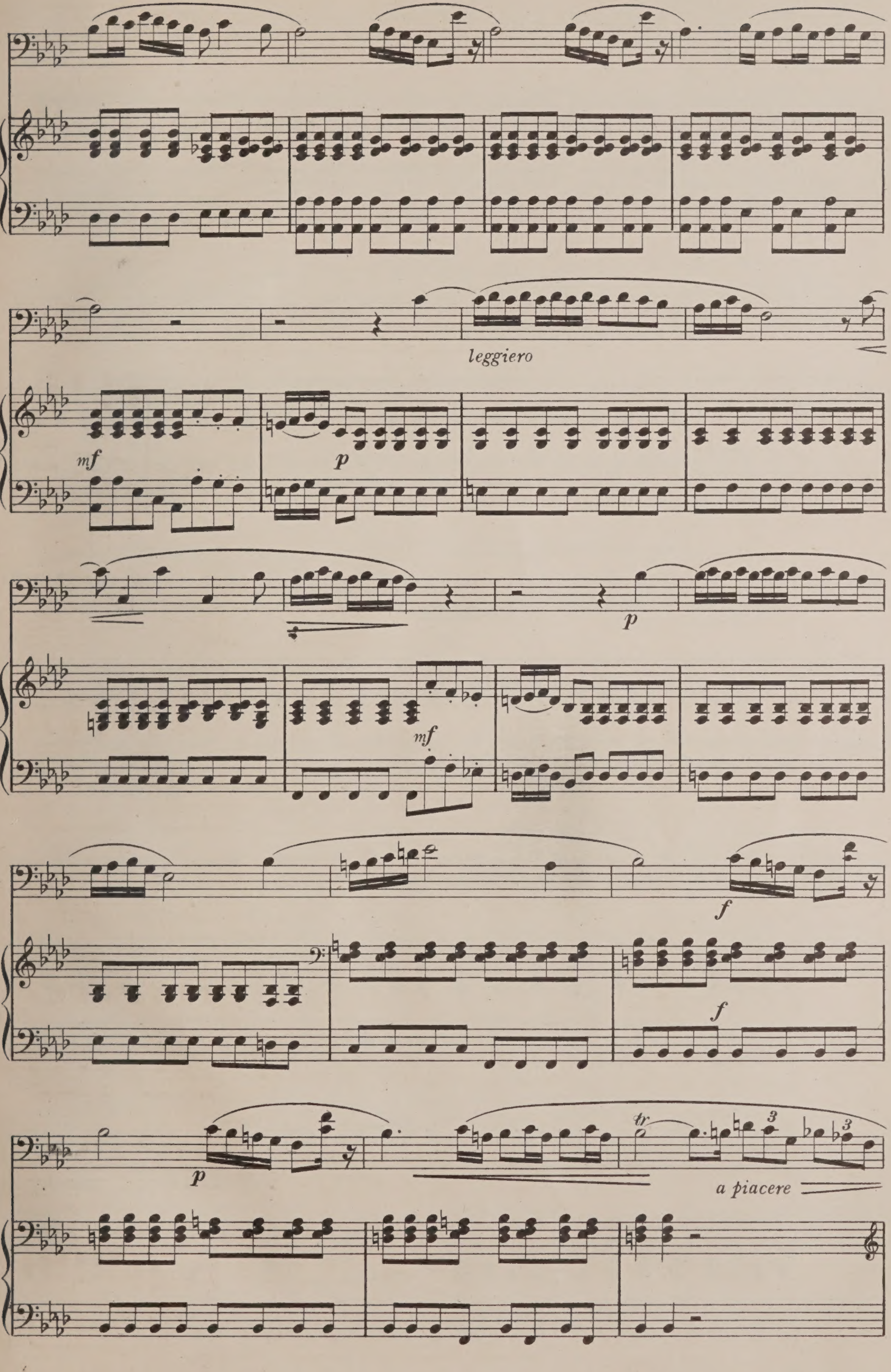
leggiero
mf
p
f
tr
a piacere

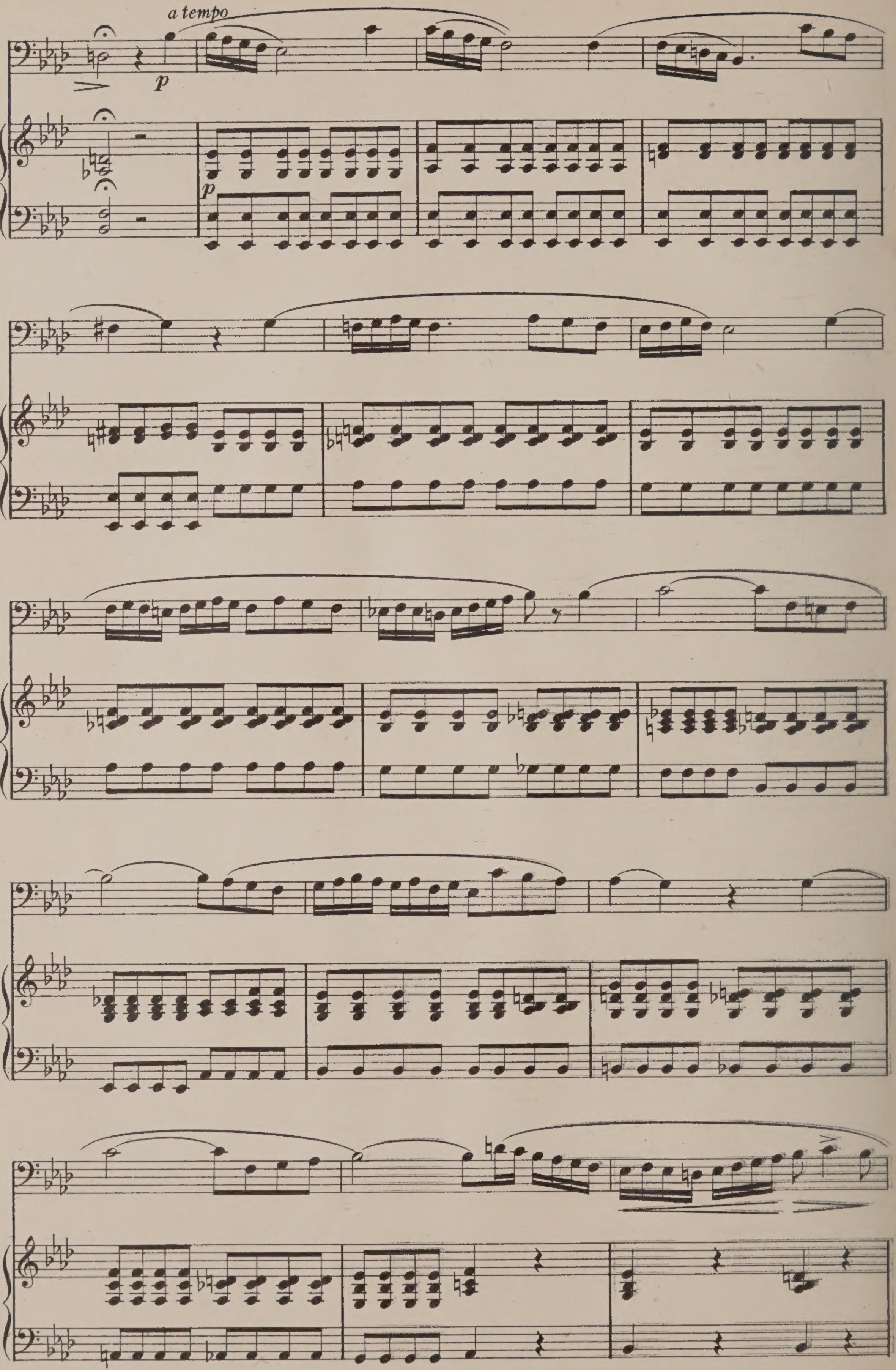
a tempo
p
p

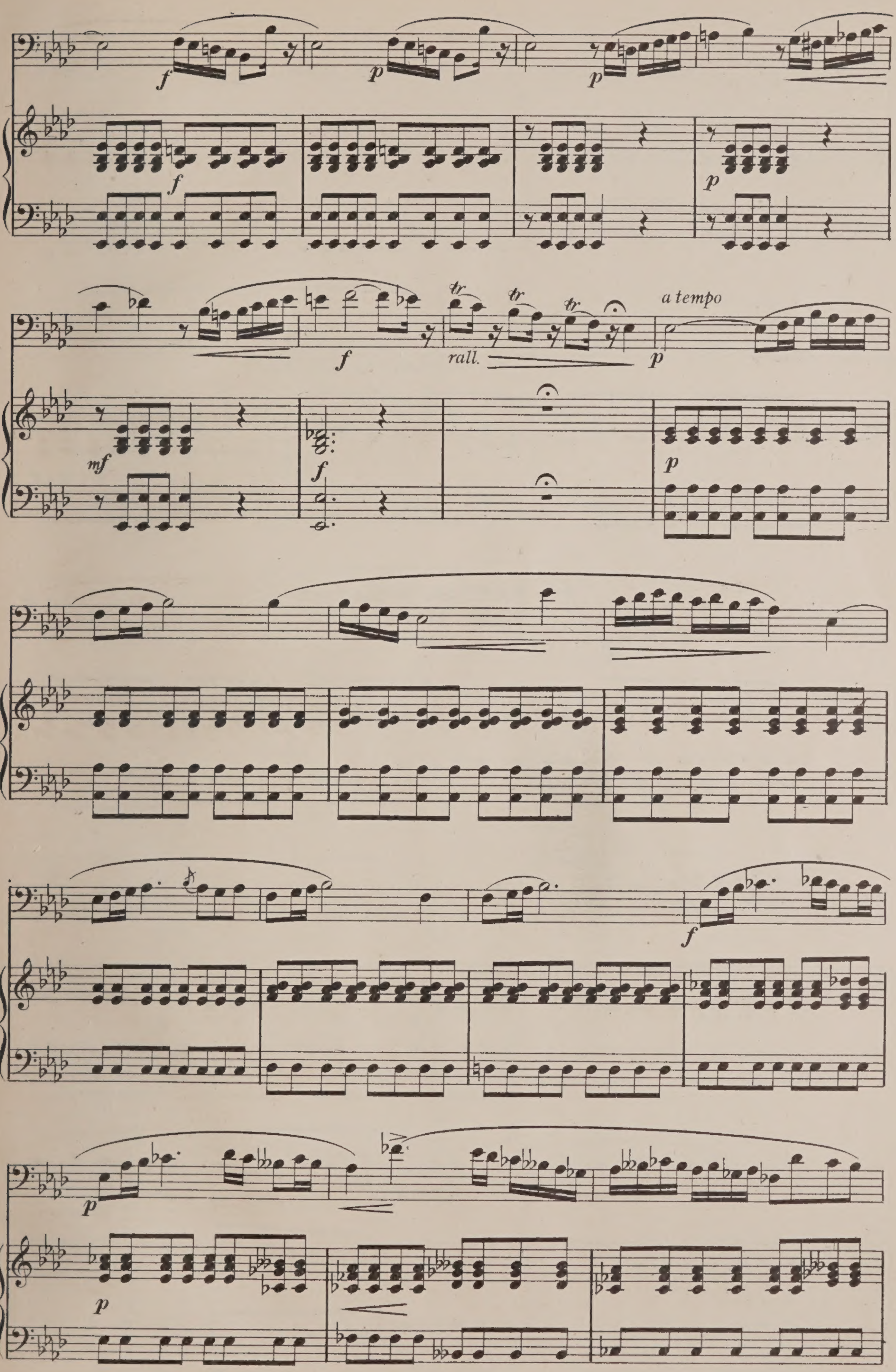
f
p
tr
rall.
a tempo
mf

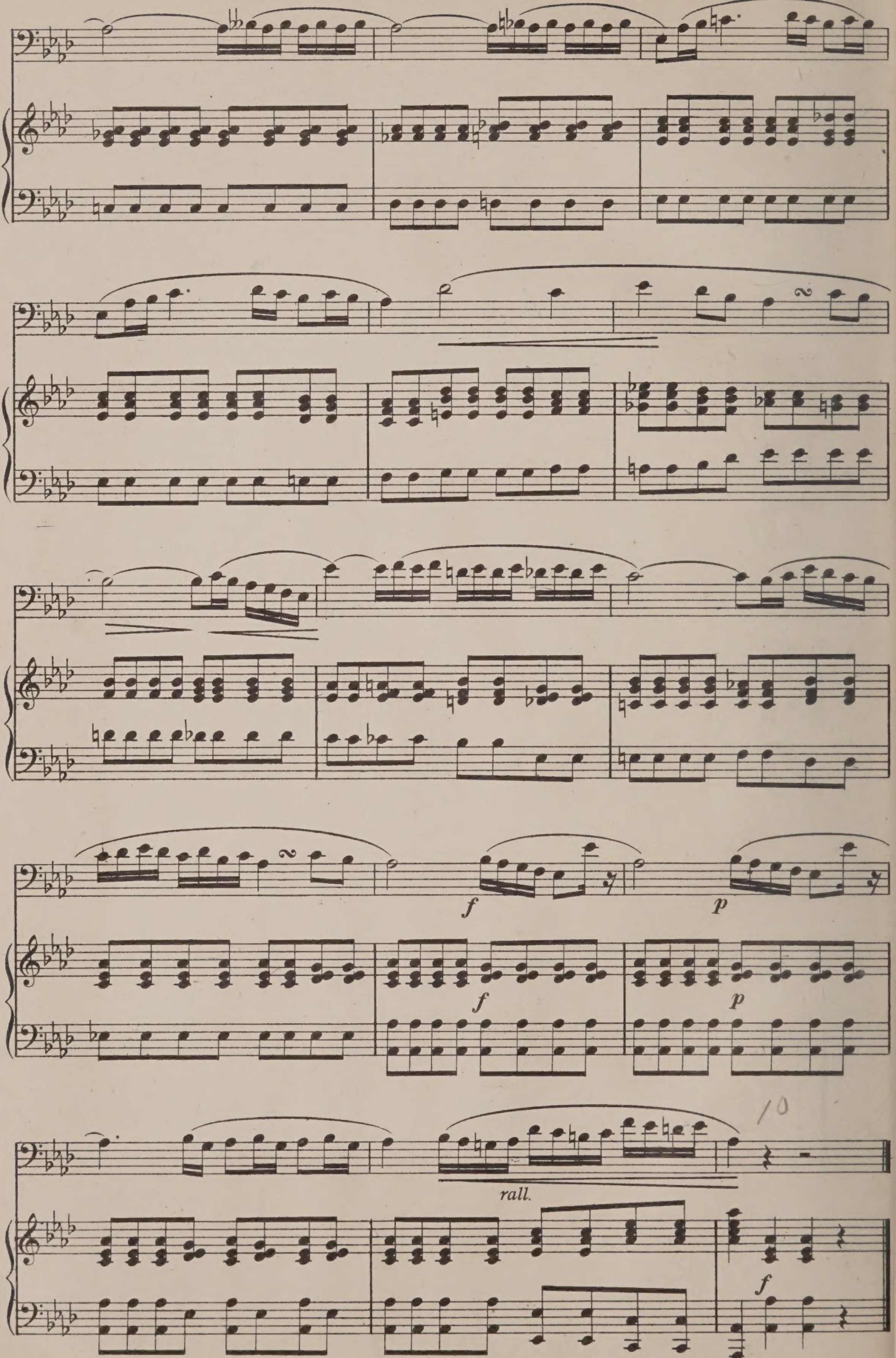
f
p
f
p
rall.
f

B. P. L. Bindery.
SEP 20 19

Boston Public Library
Central Library, Copley Square

Division of
Reference and Research Services

Music Department

The Date Due Card in the pocket indicates the date on or before which this book should be returned to the Library.

Please do not remove cards from this pocket.

BOSTON PUBLIC LIBRARY
3 9999 08680 476 0